FOUNDED 1882 INCORPORATED 1887

REPORT

—TO—

The Board Of Directors

—OF—

The Central Orphanage Of North Carolina

Oxford, North Carolina

July 1, 1964 to June 30, 1965

T. H. BROOKS, Superintendent

FOUNDED 1882 INCORPORATED 1887

•

REPORT

—TO—

The Board Of Directors

—OF—

The Central Orphanage Of North Carolina

Oxford, North Carolina

•

July 1, 1964 to June 30, 1965

•

T. H. BROOKS, Superintendent

ORGANIZATION

•

Board of Directors

J. W. Goodloe, *Chairman* ..... Durham
W. T. Yancey, *Vice-Chairman* ..... Oxford
M. S. Currin, *Secretary-Treasurer* ..... Oxford
Dr. J. W. Seabrook ..... Fayetteville
L. E. Austin ..... Durham
Dr. Ellen S. Alston ..... Raleigh
R. L. Shepard ..... Oxford
Dr. R. L. Noblin ..... Oxford
Judge Benjamin K. Lassiter ..... Oxford
W. T. Johnson ..... Greensboro
Dr. J. S. Colson ..... Oxford
J. S. Watkins, Jr. ..... Oxford
Clark S. Brown ..... Winston-Salem

Executive Committee

J. W. Goodloe ..... Durham
Dr. R. L. Noblin ..... Oxford
M. S. Currin ..... Oxford
W. T. Yancey ..... Oxford
R. L. Shepard ..... Oxford

* * * *

Dr. Rives W. Taylor, *Physician* ..... Oxford

STAFF

ADMINISTRATION

T. H. BROOKS_____Superintendent
B. Th., Shaw University

H. V. BRYANT_____Assistant-Superintendent
A. and T. College

MRS. J. HAYWOOD MCDOUGLE_____Budget Officer
B.S., Hampton Institute

MRS. LELIA P. LLOYD_____Secretary
A. and T. College

INSTITUTIONAL CARE

MRS. BERTIE B. REYNOLDS_____Clothing Supervisor
Slade Gregg School, Detroit, Michigan

MRS. KATIE ROYSTER_____Laundry Manager
Public Schools

MRS. BESSIE DAVIS_____Housemother
Craven County High School, New Bern

MISS NINA LOUGENIA MITCHELL_____Housemother
Cooper High School, Clayton

MRS. SADIE WATKINS_____Housemother
Maco Beauty College, Greensboro

MRS. DERETHA WILLIAMS_____Housemother
B.S., Elizabeth City College

MISS POLLIE A. WILLIAMS_____Housemother
St. Augustine College, Raleigh

MRS. JULIA G. BENNETT_____Housemother
Carver High School, Mount Olive

MISS FANNIE FRANCES GREEN_____Relief Housemother
G. C. Hawley High School, Creedmoor

MRS. MAEBELLE ALLEN_____Relief Housemother
Mary Potter High School

MISS JULIA WILLIAMS_____Food Service Supervisor
Lincoln Heights High School, Wilkesboro

MRS. GEORGIA C. HENRIHAND_____Food Service Assistant
Public Schools

MRS. AGNES C. KEARNEY_____Food Service Assistant
Mary Potter High School

LEANDREW L. BARTLETT_____Band Director
Elizabeth City State College, Elizabeth City

MRS. BETTIE J. MAYES_____Choir Director
Public Schools

W. R. EASON_____Director of Recreation
B. S., Shaw University; M.A., North Carolina College, Durham

FRANK C. HOWARD_____Dairyman
Public Schools

RANDOLPH GLOVER_____Grounds Foreman
Whitted High School, Durham

SAM ROYSTER_____Maintenance
Public Schools

JAMES TABORN_____Mechanic
Public Schools

J. ALEXANDER ALLEN_____Farm Superintendent
Mary Potter High School

WILLIAM T. COOLEY_____Farm Assistant
Public Schools

J. M. CURETON_____Instructor of Shoe Repair
A. and T. College

E. L. TYLER_____Instructor of Barbering
Mary Potter High School

ANGIER B. DUKE ELEMENTARY SCHOOL FACULTY

MRS. L. G. SMITH_____Principal
A.B., M.A., N. C. College, Durham

MRS. E. G. LITTLEJOHN_____First Grade
M.A., N. C. College, Durham

MRS. R. C. MASON_____Second Grade
A.B., N. C. College, Durham

MRS. C. H. MCGHEE_____Third Grade
A.B., M.A., N. C. College, Durham

MRS. L. G. SMITH_____Fourth Grade
A.B., M.A., N. C. College, Durham

MRS. WILLIE W. LEWIS_____Fifth Grade
B.S., N. C. College, Durham; M.S., Columbia University

MRS. E. R. CHAVIS_____Sixth Grade
A.B., M.A., N. C. College, Durham

MRS. B. G. GOOCH_____Seventh Grade
A.B., Shaw University; M.A., N. C. College, Durham

MR. BOWMAN BURTON_____Eighth Grade
B.S., A. and T. College, Greensboro

HISTORY OF THE COLORED ORPHANAGE OF NORTH CAROLINA

In August, 1882, The Colored Orphanage Association was formed in Henderson, North Carolina, by members of the Shiloh and Wake Associations. The idea was presented by Dr. Augustus Shepard, who noticed during his travel throughout the state the large number of homeless, neglected children.

At a later meeting the Association set out to find a sutiable location for the prospective orphan home. Many difficulties were encountered and in October, 1883, a farm of twenty-three acres located one and one-half miles from Oxford on the Raleigh Road, was obtained for $1565.00. One-half of the price was paid at the time possession was given. The Orphanage was named the "Grant Colored Asylum."

The Grant Orphanage Asylum ceased to exist in 1887 when "The Colored Orphanage Asylum of N. C." was incorporated. The members of the board were Rev. Augustus Shepard, Rev. Joshua Perry, Rev. W. A. Patillo, Rev. Isaac Alston, Rev. J. W. Levy, Mr. M. F. Thornton, Mr. H. E. Long, Mr. Henry Hester and Honorable H. P. Cheatham.

The Orphanage was incorporated as a non-denominational institution to receive children deprived of their parents and means of support, and to train them along religious, moral and industrial lines in order to fit them for useful law-abiding citizens.

When the Orphanage was known as the "Grant Orphanage" Rev. Joshua Perry was elected its first superintendent and Rev. W. A. Patillo was named General Agent. The Rev. Perry served for one year and was succeeded by Miss Bessie Hockin, a Canadian woman, who served from 1884 to 1886. Miss Hockin not only served without salary, but also donated her furniture to the orphan home. She had no income of her own and lived only by faith. It was during that time that Mr. Henry Hester, of Oxford, volunteered to pay all bills contracted in providing food for the orphans. Mr. Hester acted as Treasurer of the Orphanage until his death in 1901.

Rev. W. A. Patillo served as superintendent for the year 1886-1887. It was during his adminstration that Mrs. Adline Cogwell became connected with the institution as matron. Mrs. Cogwell not only received no pay, but worked to help support the children of the institution.

In 1887 the Board of Directors elected Rev. Robert Shepard superintendent without promise of remuneration. Rev. M. C. Ransom gave board to the new superintendent until a three-room house could be enlarged. The enlarged building served as the superintendent's home, boys' dormitory, dining room and kitchen. A few years later a girls' dormitory was built, and near it a laundry building was built.

According to data received from the superintendent's report of 1902-1903, a forty-four acre farm was purchased in 1895 at the cost of $1,440. A little later an adjoining lot of four acres was bought. In 1898 one acre of land located directly in front of the Orphanage property was bought. On this land a home for the superintendent was erected. It was a frame structure consisting of nine rooms. A small store room in the home was used for storage of clothing. Shoes were

kept in an outhouse located in the yard of the superintendent's home. A few years later a donation of three acres of land on which was located a well built house, was gratefully received. There were on hand numerous applications for admittance that had been deferred because of lack of space. On Thanksgiving Day, 1903, twenty young children and a matron moved into this new home, since space was made available for the new children.

Donations from Mr. B. N. Duke, churches, associations and fraternal orders were received yearly. Produce from the farm supplied the table, and cotton and corn were grown for the market. The proceeds from these sales helped greatly in meeting current obligations. The legislature of the State of North Carolina appropriated $5,000 yearly to the institution. This amount was increased to $10,000 during Rev. Shepard's administration. Rev. Shepard resigned his position at Oxford in 1907 in order to help with the establishment of the Orphanage in Forsyth County near Winston-Salem, North Carolina.

Mr. H. P. Cheatham, ex-Congressman and a member of the original board of incorporators, succeeded Rev. Shepard as superintendent. Mr. Cheatham served as superintendent from 1907-1935. In keeping with progressive ideas brick buildings were constructed during his administration to replace the original frame buildings. The bricks were made on the Orphanage grounds by the boys. The buildings erected were a boys' dormitory, girls dormitory, chapel, dining room, laundry, and dormitory for small boys. The Angier B. Duke School and Office Building were erected during this time, a gift of Mr. B. N. Duke. The farm acreage was increased until it reached the size of 400 acres.

The Orphanage was re-incorporated in 1927 under the name "The Colored Orphanage of North Carolina." The following were named to the board of directors: M. F. Thornton, M. C. Ransom, J. W. Levy, J. C. Jeffries, J. E. Shepard, N. A. Cheek, Alex Peace, G. C. Shaw.

Under the act of re-incorporation it was authorized that the Governor of North Carolina would appoint five white men of Granville County as members of the board of directors.

In 1935 Mr. H. P. Cheatham died, and his son Charles succeeded him as superintendent. Mr. Charles Cheatham served for two years. At the end of the period he resigned to accept work in a northern city.

Mr. T. K. Borders was elected superintendent in February, 1937. His program emphasized the improvement of living conditions; special attention was given to health, diet, discipline and play. During the administration of Mr. Borders many improvements were made in the physical plant among which may be mentioned the installation of a heating plant in the boys' dormitory, addition of a washing machine and also sewer connection with the main sewer system of the city of Oxford. On October 15, 1940, Superintendent Borders died. The Orphanage was directed by its Assistant Superintendent, Mr. C. A. Alston until March 1, 1941, when Mr. T. A. Hamme was elected superintendent.

Mr. Hamme found at the Colored Orphanage a definite need for continued physical and cultural improvements and the development of a definite vocational and recreational program. During his administration considerable progress was made along these lines, and efforts were made to have the institution meet standards set by other educa-

tional institutions of the state. Buildings were screened and the interiors renovated. A new modern dairy barn, stable, shop and superintendent's home were erected.

In 1946 a special financial campaign was begun to secure funds for an expansion program which included remodeling of the girls' dormitory, new boys' dormitory, vocational building, girls' cottage and infirmary.

The loss of the boys' dormitory by fire on March 20, 1948, necessitated the use of all available funds to replace the building. This dormitory was known as the Robert Shepard Building. The citizens of the entire state of North Carolina and elsewhere contributed their finances to make possible the new Robert Shepard Building, which has been in use since 1949.

Emphasis has been placed on the development of the individual child to his fullest potentialities. A scholarship fund has been established by Robert Shepard, Oxford mortician, to enable those children who have ability to continue their training above the high school level. Under this program ten children have completed courses of study beyond the high school level.

There have been improvements made in the establishment of a well-rounded vocational program. The Carver Vocational Building, given by the New Farmers of America, was put in use in 1950. The boys are taught shoe repairing, farming, dairying, general repairing and care of the lawns. This training is given through work experience.

The development of a full time sewing department greatly reduced the cost of clothing and furnishes the main part of the vocational training for girls. In addition, the girls are taught laundering, cooking and general housekeeping.

Though there has been no full-time director of recreational activities, there is a realization of the important part that this activity plays in the child's growth. More opportunities for play and socializing minimize the behavior problems of the group. The program is in a stage of development, and at the present time free play, movies, bus rides, outings, ball games, Boy Scouts programs, band and choral activities are the main recreational features.

On April 15, 1951, Superintendent Hamme died. D. O. Leatherberry was appointed by the Board of Directors as acting Superintendent until August 31, at which time Reverend T. H. Brooks was elected Superintendent and began his duties September 1, 1951. The steady progress of the past decade is being continued with emphasis on all needs of the children.

The present objective of the Orphanage is to provide physical care, individual understanding of the child and his problems, and to give training to enable the child to become an asset to the society in which he must live. Consequently, greater care is given to the selection of children in order to reduce the number of unhealthy and mental defectives that have been frequently admitted. The children's health has been very good, accentuated by the fact that there have been no deaths or serious illnesses for a number of year.

The institution is continuing to expand its facilities in the effort to meet the ever increasing need for its service in keeping with present day trends. Approximately $1,000,000.00 has been raised and spent

for improvements of a permanent nature during the administration of Reverend Brooks. The following lists a few of such accomplishments: new and modern bathrooms in the girls' dormitory; new heating plants in school building, girls' dormitory and little boys' dormitory; complete renovation of Cheatham Building which houses the auditorium and dining room; complete renovation of little boys' dormitory and Angier B. Duke School Building and the building of a freezer locker. The Annie Rogers Cottage has been rebuilt and provides housing for a staff member.

In the fall of 1961 a new one-family dwelling unit, known as The Gregory Cottage, was completed on the institution's campus. This unit constructed of brick veneer, consists of five rooms and bath and was erected for the use of the institution's assistant superintendent and his family. The cottage is named in honor of the late Mr. Francis Gregory of Leamington, Ontario, Canada, who had great interest in the Colored Orphanage and was a native of Granville County, North Carolina.

By an act of the 1965 State Legislature, the name of the Colored Orphanage of North Carolina was changed to the Central Orphanage of North Carolina.

Mr. J. W. Goodloe, Chairman
Members of the Board of Directors
The Central Orphanage of North Carolina
Greetings:

I am happy to submit to you the report of activities of the institution for the fiscal year, July 1, 1964 through June 30, 1965.

Total revenue from all sources amounted to $202,198.90 which indicates an increase of $9,727.94. Further analysis of our revenue picture indicates that contributions from private and organizational sources reached a new high $54,625.35. This is an increase of $5,318.24 over the previous year's contributions. This continued expression of confidence in our program finds us gratetful.

Budget expenditures exceeded estimates by $3,497.24, and the additional amount of $5,361.61 was expended for replacements. Our income exceeded expenditures by $5,246.53. The contribution from The Duke Endowment reached a new high of $29,151.69, which included $1,256.58 as a contribution to the scholarship fund.

From the Permanent Improvement Fund expenditures of $1,095.23 for plant improvement; $10,000.01 for equipment, and $3,661.63 for farm and dairy equipment, totaled $14,756.87. The amount of $25,000 was deposited as reserve funds to apply to the proposed building project.

Dairy operations showed a new profit of $5,035.32, whereas our total farm operations showed a net profit $568.86. We believe that this is the first time ever in the history of the institution that a profit has been realized from farming operations.

Other developments occurring during the year which are worthy of of mention are as follows: (1) The institution gained an overall sanition rating of "A"; (2) The 1965 State Legislature granted our request for changing our name from the Colored Orphanage of North Carolina to the Central Orphanage of North Carolina; (3) The State

Department of Archives and History notified us that the institution has been granted a Historical Highway Marker; (4) Toward the latter part of the year under consideration, we were called on to furnish statements of compliance with the requirements of the Civil Rights Act to the State Department of Welfare, the State Department of Education, and the State Department of Purchase and Contract. In each case we have furnished the required number of copies to all officials concerned.

During the ensuing academic year, we expect to have only three (3) students in advanced training as follows: Shaw University, 1; Livingstone College, 1; Winston-Salem State College, 1.

SUMMARY

Days in office	209
Days in field	156
Office Conferences	305
Conferences with welfare agencies	12
Meetings attended	140
Letters and acknowledgements	6,027
Bulletins distributed (mail)	2,623
Bulletins distributed (hand)	2,000
Special radio appeals	2,150
Appeal letters	12,087
News articles	38
Miles traveled	24,700
Enrollment: June 30, 1965	145
Admissions	17
Releases	19
Children attending elementary school	108
Children attending high school	33
Children attending college	5
Elementary school graduates	17
High School graduates	5
College graduates	1
Net Contributions:	
Maintenance Fund	$12,864.79
Permanent Improvement Fund	27,701.08
Scholarship Fund	4,702.15
Plant Fund	9,357.33
TOTAL CONTRIBUTIONS	$54,625.35
Social Security payments	4,963.20
Federal Milk Refunds	2,955.90
Repayments to Scholarship Fund	75.00
Per Capita Cost	1,102.04
Farm and Dairy Operations: net profit	568.86
Total dairy sales (cash)	16,421.60
FOOD PROCESSED:	
Vegetables	1,490 gallons
Fruits	192 gallons
Meats	12,772 pounds
Lard	1,000 pounds
Off campus programs by children	10
Garments made in sewing room	787

ACKNOWLEDGEMENTS

We wish to acknowledge with appreciation the contributions and cooperation of the following:

The Board of Directors and Executive Committee of the Central Orphanage of North Carolina.

Governor Dan K. Moore.

Mr. Edwin L. Rankin Jr., Director, State Department of Administration; Mr. G. A. Jones, Jr., Budget Officer; Mr. Willis Holding, Jr., State Purchasing Officer; and other State Departments.

Mr. Henry L. Bridges, State Auditor, Mr. Alex M. Lewis; Mr. Andy Curl and members of the staff, for their assistance in the annual audit of the institution.

Mr. R. Eugene, Brown, Commissioner; Dr. John R. Larkins, Consultant on Negro Affairs, and members of the staff of the State Department of Public Welfare; and local welfare departments.

Mr. Marshall I. Pickens, Director; Mr. Robert A. Mayer II, Field Representative; and staff of the Duke Endowment.

Mr. Clark S. Brown, Most Worshipful Grand Master, Prince Hall Grand Lodge of Masons, and subordinate lodges; Mrs. Maggie H. Strong, Worthy Grand Matron, Grand Chapter of Order of Eastern Star and subordinate chapters.

Mr. W. T. Johnson, District Supervisor and NFA Executive Secretary; Vocational Agriculture Teachers; Principals, members and friends of the New Farmer of America.

Mr. L. E. Austin, President; officers, and members of the North Carolina Interdenominational Ushers Association.

Dr. R. M. Pitts, President; Dr. O. L. Sherrill, Executive Secretary; Moderators of Associations, ministers, members and friends of the General Baptist State Convention of North Carolina.

The Woman's Home and Foreign Missionary Convention, Mrs. M. A. Horne, President; and Dr. Ellen S. Alston, Executive Secretary.

Granville County Health Department, Dr. J. U. Weaver, Health Officer; Mrs. Thelma H. Talton, Visiting Nurse; Mr. Ed Kilpatrick and Mr. B. D. Branch, State and County Health Inspectors.

Radio Station WPTF, Mr. Graham Poyner, Program Director; and other stations throughout the state.

Special American Legion Committee, Dr. Benjamin F. Smith, Chairman; Mrs. Violet Pullen, Co-Chairman.

The Oxford Public Ledger, Mr. Tom Johnson, Editor; and other newspapers throughout the state.

The United Order of Odd Fellows, Mr. Jesse Rogers, Grand Master; and the Household of Ruth, Mrs. Maggie L. Strong, Grand Worthy Governess.

Mr. A. T. Spaulding, President; Mr. J. W. Goodloe, Executive Vice-President; Mrs. Alma R. Wade and other officials of the North Carolina Mutual Life Insurance Company for services rendered through THE WHETSTONE, official publication of the company.

Friends of Granville County, with special recognition to the individuals and organizations who were active in our annual financial campaign: Reverend W. R. Wall, Chairman, Dr. H. V. Hicks, Mrs. C.

H. McGhee, Mr. Roy Tyler, Mr. Edward Gregory, Mr. Roosevelt Wilson, Reverend L. M. Gooch, Mr. G. R. King, Mr. A. R. Dees, Mr. Nathaniel Kinton, Mr. William L. Boykin, Mrs. Janie Green, Mrs. Annie Mae Jones, Mr. M. L. Harris, and our many friends who contributed so generously during the year.

Respectfully submitted,
T. H. Brooks,
Superintendent

REPORT OF ASSISTANT SUPERINTENDENT

Reverend T. H. Brooks, Superintendent:

When a new year begins, we like to look back on the past year and recall what we were able to accomplish. We find that 1964-65 was a year of progress for the institution. Each month was marked by some special achievement which made us feel that we were moving ahead in our program for the boys and girls entrusted to our care.

Many off-campus activities were participated in by our children during the past year. Our boys and girls were able to attend Chavis Park at Raleigh, North Carolina, for recreational purposes—swimming, enjoying rides, dancing and participating in many games. We are sure that the children will always remember these events.

The band and choir participated in quite a few activities across the State. Last summer the band presented a concert in Mocksville, North Carolina. This group also was a part of the Shriner's Parade held in Rocky Mount, North Carolina, as well as the North Carolina College Home-Coming Parade at Durham, N. C. The band gave a concert at Eaton-Johnson School, Henderson, North Carolina, as well as one on the campus on the occasion of the Household of Ruth and Odd Fellows Pilgrimage to the institution on June 27, 1965.

The choir was also very much in demand. I mention here some of the occasions on which programs were rendered: The Women's Convention in Roxboro, N. C.; St. John's Day at Creedmoor, N. C.; First Baptist Church, Raleigh, North Carolina; Union Baptist Church, Durham, North Carolina; and at the Women's Auxiliary meeting at Spring Hope Baptist Church, Spring Hope, North Carolina. There has been, however, a cosiderable loss of the advanced members of both choir and band due to graduation and general releases. These losses were filled by replacements from the beginner's group and we were able to meet all obligations without complications.

During the year it was apparent that houseparents made extra efforts in ways to improve the housecleaning program. We held conferences and demonstrations placing emphasis on cleanliness, orderliness and job training for the students. Generally the entire campus showed signs of being cleaner and better kept.

According to the annual inspection of the institution made by Mr. Ed Kilpatrick and Mr. B. D. Branch, the sanitarian for the State of North Carolina and Granville County Health Department on May 12, 1965, our rating was 90.5. This rating was the highest ever received in the history of the institution and made it possible for the institution to receive a sanitation grade of "A" by the North Carolina State Board of Health. Staff and students alike were very happy about the progress made.

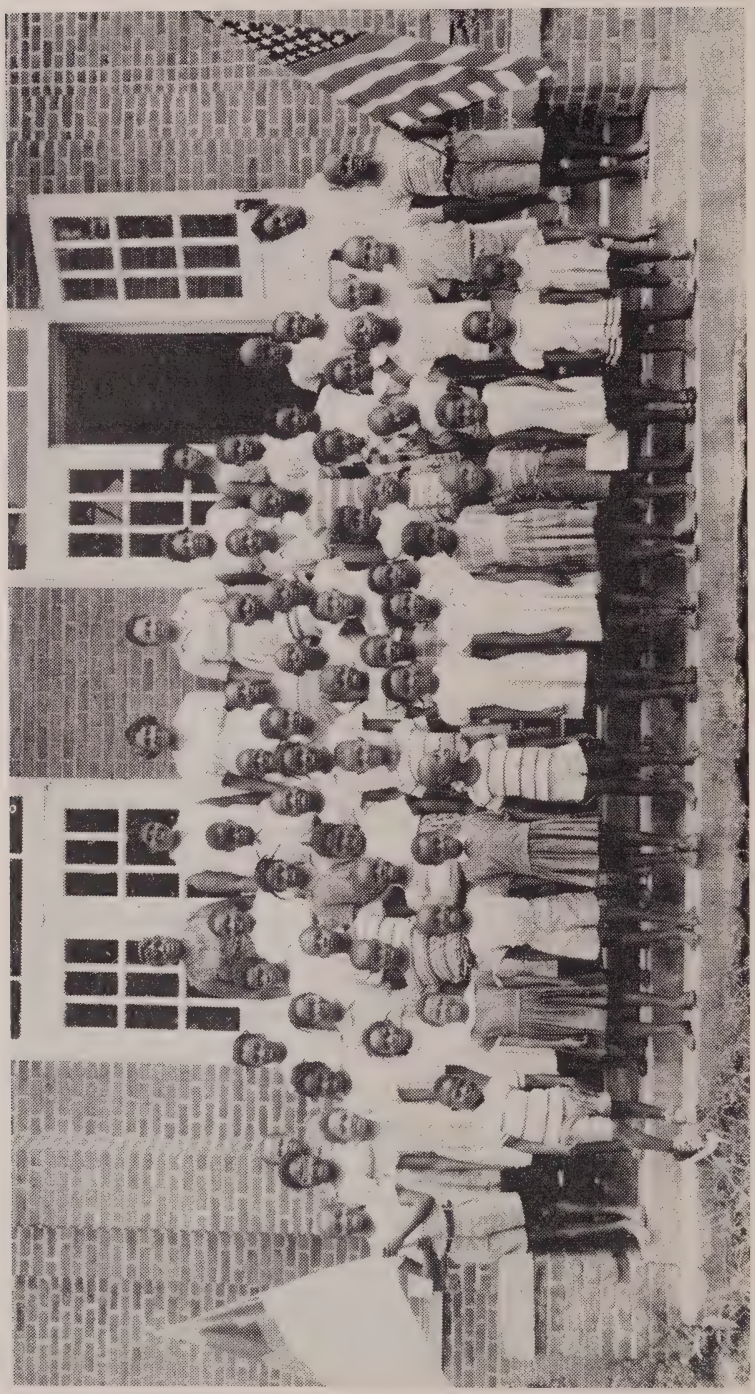

DAILY VACATION BIBLE SCHOOL

Activities for the children, on and off-campus, have kept everyone quite active. Christmas parties, socials, movies, ball games and watermelon feasts have kept the children occupied in a constructive manner.

In early Fall, Winter and Spring, our grounds foreman laid the foundation for a beautiful campus on which homeless boys and girls may romp and play. Re-seeding the lawn in places most needed and fertilizing in the Fall and early Spring has made the campus green and beautiful.

(I am pleased to report that our total farm operation has as good potentialities as any farm in the State of North Carolina.) The crops grown were corn, tobacco, hay, white potatoes, sweet potatoes, watermelons, vegetables and fruits. The production from all crops was tremendous.

On 3.86 acres of tobacco the total poundage produced was 7,374. Average pounds per acre was 1,919 which makes an average of $69.50 per hundred pounds. Average receipts per acre was $1,324.00 making total receipts amount to $5,121.37. We were able to cut 1760 bales of hay from our Spring crop of oats and clover. We are glad to mention also that we were able to save a year's supply of corn and grain silage for our dairy herd of 30 Holstein milk cows and 9 heifers. Our objectives are to produce more Grade A Milk and to upgrade the herd from a grade herd to a registered herd. We now have four registered Holstein milk cows and three registered heifers. It is our desire, with good management and a better breeding program to upgrade our herd to one of the highest producing herds in the State.

Since swine raising here at the institution is organized to include the production of food and teaching of children, the head of that enterprise along with the boys have taken a new interest in the work and the hog raising future looks very, very bright.

Here at the institution tractors are the key to our farm trends in production methods. Therefore, with four tractors and their equipment; haybaler, bushhog grain drill, silage cutters, both corn and grass, head lime drill, manure spreader, tractor designer, tobacco sprayer, four farm wagons, and a mowing machine, the farm work can be done smoothly and without delay. With the blessings of God we can anticipate a great harvest.

I sincerely appreciate the co-operation received from each staff member and child to help make this another successful year.

Respectfully submitted,
H. V. Bryant,
Assistant Superintendent

ANGIER B. DUKE SCHOOL REPORT

Reverend T. H. Brooks, Superintendent:

If the school life of children is to be productive and happy, there must be close working relationships between the home and the school. Every child deserves a good teacher, and it is my desire to help each teacher do a good job.

In addition to teaching subject matter, teachers now must know how to release the creative capacities of pupils and how to work creatively with parents.

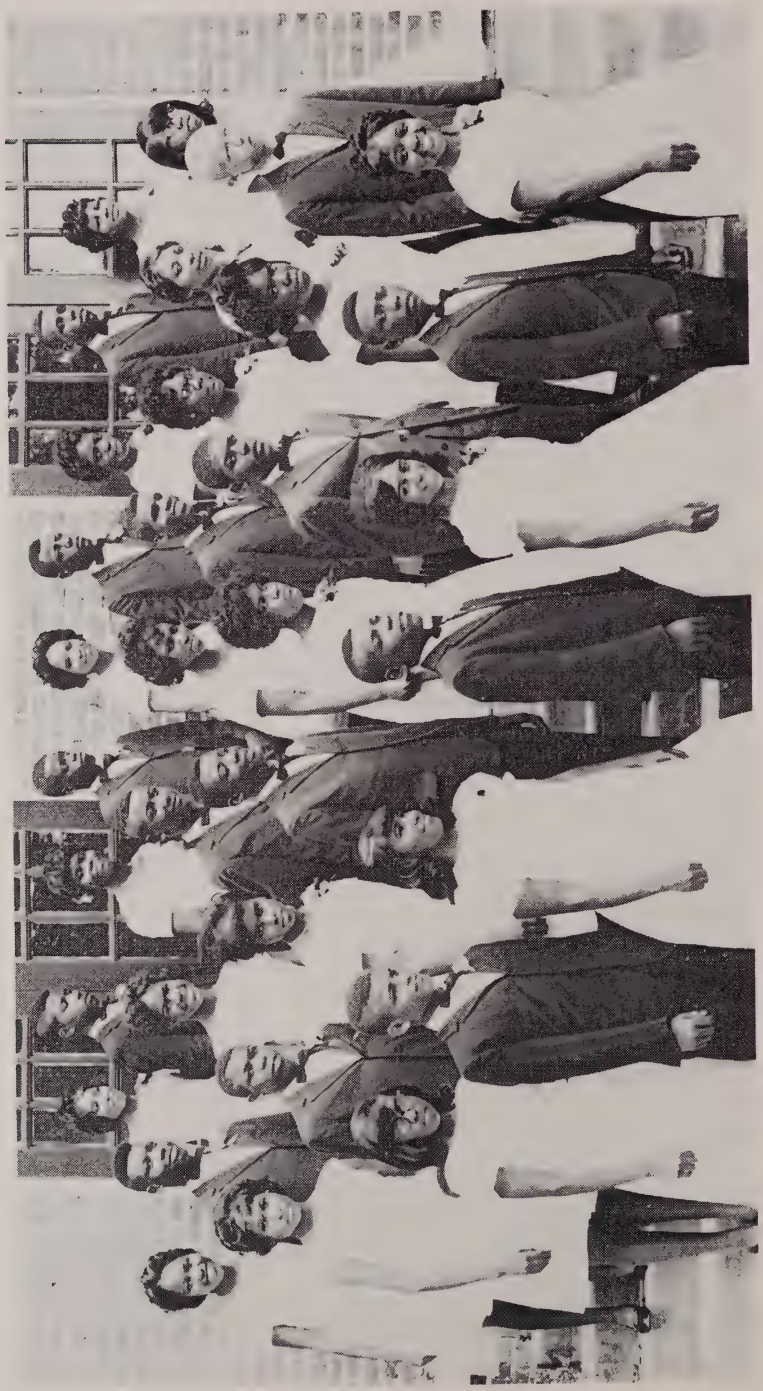

1965 ANGIER B. DUKE ELEMENTARY SCHOOL GRADUATES

Teaching is recognized as a process of stimulating and directing learning. Although teaching and learning take place by and among groups of children, cognizance is taken of the fact that learning is a highly individual and personal matter of experience. Since this is true, good teachers understand the importance of helping students individually to learn. They also recognize that learning can only take place if students are an interacting, not merely a listening group. Parents must understand this also.

In order for pupils to be interactive, several conditions are necessary. First, he or she must be ready to learn. This condition is not found in all children when they enter school in September. When this condition exists, the teacher has a dual task to perform—to teach the child whe is ready to learn, and to help the child get ready who is not ready to learn. These are the situations which exist when school opens in September. The teachers of Angier B. Duke are no exception.

I believe the teachers have done their best to help each child move forward at his or her rate of speed. A teacher no longer fails a child, the child fails the teacher.

Out of an enrollment of 288 pupils, 271 were members of our school when it closed. Two Hundred forty-three pupils or 90% of the membership had done sufficient work to be promoted to the next class.

As the 1965-66 school term approaches, we are asking—begging—that house-mothers and mothers will give more attention to the needs of their children: mental, physical, emotional, experiential, and social needs. This attention, with all of us working together for one common goal—the education of our children may better help fit them for world responsibility.

Respectfully submitted:

MRS. L. G. SMITH, *Principal*

REPORT OF CLOTHING SUPERVISOR

Reverend T. H. Brooks, Superintendent:

The fine art of sewing is as valuable today as it was in grandmother's day. To women in all walks of life, sewing is a source of lasting personal satisfaction. More than that, it is one of the most useful skills a woman can acquire. Few women can afford to buy the distinctive, custom-made clothes they would like to wear; but the woman who sews can be fashionably dressed for any occasion. She can make many of the basic and costly items in her wardrobe at a fraction of their retail cost; and with the money she has saved buy the elegant accessories which are so much the mark of a well dressed woman.

The sewing room at the institution and the work done in it are of great importance. The girls are taught the importance of making and taking care of their own clothing.

We are very fortunate to have in our sewing room (8) eight modern heavy duty Singer machines. The machines make it possible for us to use much of the heavy materials and denim donated to the institution.

The Shepard Building and the Little Boys Building are also equipped with modern machines, which are of great help to the matrons in these buildings.

A CLASS IN SEWING

Our housekeeping duties have been made easier by having these machines. The repairs, renovations, and alterations are too numerous to mention; but the list of items constructed follows:

160	Dresses
3	High School graduation dresses
2	Junior High School graduation dresses
160	Winter and summer gowns
9	Formal wear dresses
45	Fancy and plain aprons
60	Girls shorts—constructed of denim
45	Boys jeans—constructed of denim
25	Dresser scarves
40	Dusters
20	Choir blouses
20	Choir bibs (black)
40	Housecoats
15	Sport and dress blouses
75	Tea towels
8	Chef's aprons
50	Pairs of curtains
787	

We are very grateful to everyone who has helped to make this a successful year.

Respectfully submitted:
MRS. BERTIE B. REYNOLDS, *Clothing Supervisor*

REPORT OF DAIRYMAN

Reverend T. H. Brooks, Superintendent:

It gives me great pleasure to report on the work of the dairy of this institution for the year 1964-65 which seems to be so much more successful than that of the previous years.

Our major aim now is to produce more Grade "A" milk and to upgrade our herd from a grade to a registered herd. During the past year we made quite a bit of progress in this particular direction. We now have four registered cows and three registered heifers.

Four Thousand Two Hundred sixty-one pounds of beef was slaughtered for Institution use during the past twelve months. Our gross income from the sale of dairy products totaled more than $16,000.00.

STATUS CODE

30	Milk cows
22	Bred cows
9	heifers too young to be bred

Many thanks to the farm supervisor, superintendent and others who helped to make this a prosperous year through the production of hay, grain, corn and silage for this department.

Respectfully submitted,
FRANK HOWARD, *Dairyman*

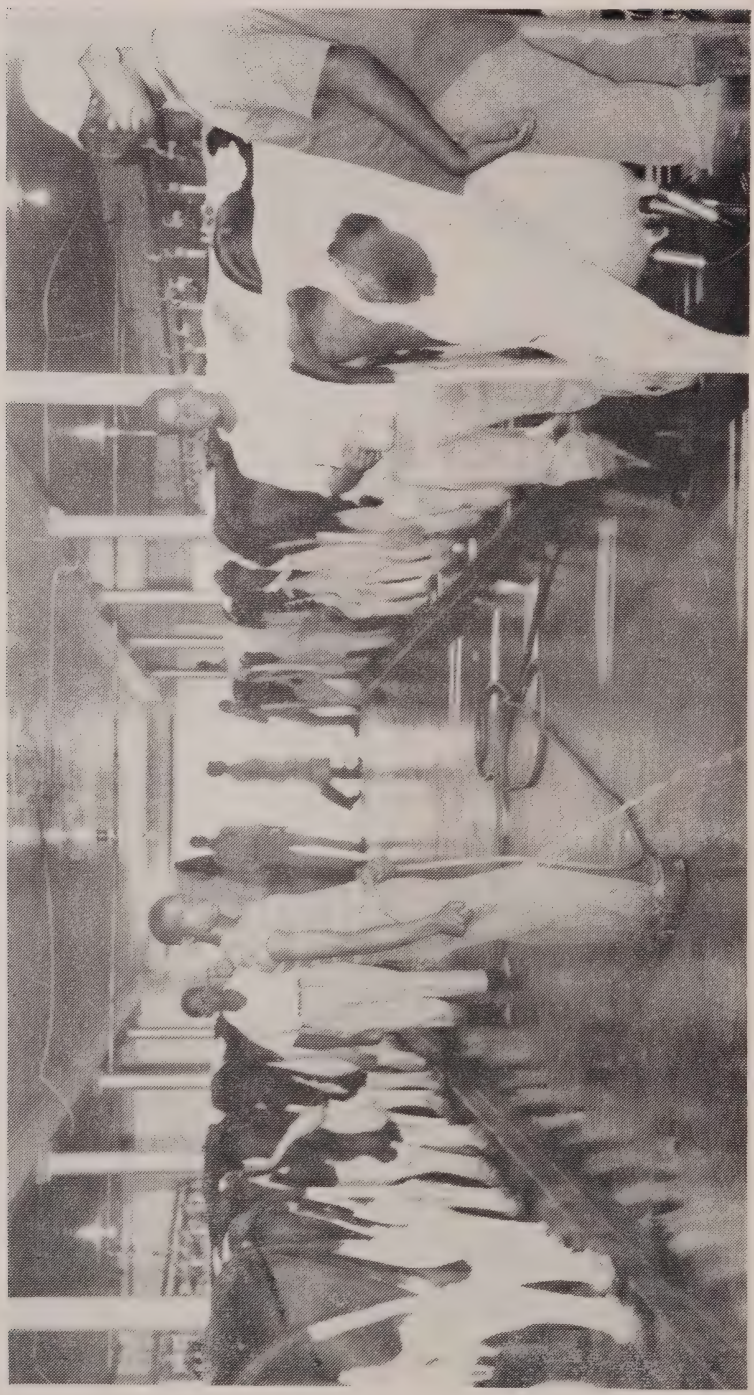

MILKING TIME IN OUR DAIRY

SHOE SHOP DEPARTMENT REPORT

Reverend T. H. Brooks, Superintendent:

The shoe shop, in closing this fiscal year, can recall having trained eight boys in the basic skills of the shoe trade. This department only operates two nights per week—Tuesday and Thursday—for two hours per night. These boys are taught the construction of shoes, the names of hand tools, care of machines by proper lubrication, cleaning, etc.

In this department we take care of all shoe repair for the institution such as half-soles, rips, heels, overshoes, handbags, and football equipment.

In addition to meeting the immediate needs of the institution, this program offers vocational training that proves beneficial to those who master the art. Students leaving the institution have gone into some very good shops and seem to be doing fine. Their beginnings can be traced back to the work and training received at this institution.

Respectfully submitted:
J. M. Cureton, *Shop Instructer*

BARBER SHOP DEPARTMENT REPORT

Reverend T. H. Brooks, Superintendent:

As we approach the end of another year, I am very happy to submit our annual report for the year 1964-65.

The students in training at the barber shop are taught the basic procedures which include the use and care of each instrument, the theory of sterilization of instruments, and the practical work of barbering. The class is composed of six boys, and classes are held on Tuesday and Thursday nights for two hours each night.

The barber shop serves the needs of all the boys in the institution

I should like to thank the members of the staff for the splendid cooperation given me during the past year.

Respectfully submitted:
E. L. Tyler, *Instructor*

REPORT OF FARM MANAGER

Reverend T. H. Brooks, Superintendent:

I am pleased at this reporting time to have the opportunity to express appreciation to you and all who had a part in making our farm program a success.

The crops grown were: corn, tobacco, vegetables, hay, potatoes, fruits and melons. The corn yield was good, netting 350 bushels. We produced 1760 bales of hay and 220 bushels of barley.

We were quite pleased with the tobacco crop which netted 7,374 pounds with an average of $69.50 per hundred pounds.

The potato crop was fair, we harvested 335 bushels sweet potatoes and seventy-five (75) bushels of white potatoes. Vegetables and melons were harvested in abundance.

We butchered 8,511 pounds of pork; and at this time we have on hand 8 brood sows, one boar, and 32 shoats.

During the year we added a tractor and a few small tools to our operation.

Respectfully submitted:
J. Alex Allen, *Farm Manager*

REPORT OF FOOD SERVICE SUPERVISOR

Reverend T. H. Brooks, Superintendent:

The year just past, we believe, has been a very good one, and I wish to express my personal thanks to those who helped to make it possible.

Along with preparing our regular meals and continuing to give the children as much training as we possibly could, we have prepared for socials, picnics, birthday parties and have entertained several visiting groups.

Food delivered to the dining room from our farm included the following:

204 bushels string beans
87 bushels lima beans
57 bushels field peas
57 bushels tomatoes
5 bushels okra
20 bushels squash
60 bushels apples
49 bushels Irish potatoes
72 bushels salad greens
335 bushels sweet potatoes
16 bushels turnips
459 dozen ears corn
385 pounds cabbage
1635 pounds collards

Ninety-four and one-half gallon jars of tomatoes were preserved through canning. The following foods were preserved by freezing:

176 No. 10 cans lima beans
954 No. 10 cans string beans
134 No. 10 cans cut corn
35 No. 10 cans squash
192 No. 10 cans apples
53 No. 10 cans field peas
1380 ears corn on the cob

Respectfully submitted:
Miss J. M. Williams
Food Supervisor

MEAL TIME

ALAMANCE COUNTY_____5

Alton Wyatt
Banks Edward Wyatt
Cyntress Wyatt
Larry Darnell Wyatt
Marvin Earl Wyatt

BERTIE COUNTY_____2

Mary Louise Hill
Randolph Hill

BRUNSWICK COUNTY_____2

Edwin Harvey Jones
Leon Washington Jones

BURKE COUNTY_____8

Elbert Odell Corpening
Kenneth Alexander Corpening
Ronald David Maloney
Thomas Thurman McGimpsey
Jeffrey Allen Pearson
Hubert Andrew Pearson
Susan Lynn Pearson
Thomas Edward Pearson

CABARRUS COUNTY_____4

Frankie Louise Robinson
Grady Hurbert Robinson
Shelia Yvonne Robinson
Steward Roynall Robinson

CALDWELL COUNTY_____2

Brenda Louise Corpening
Renette Corpening

CHATHAM COUNTY_____3

Benjamin James Johnson, Jr.
Blondy Mae Johnson
Donald Earl Johnson

COLUMBUS COUNTY_____3

Ike Brown
Mike Brown
Lois Ann Brown

CRAVEN COUNTY_____2

Robert Lee Cornegay
Felix Lee Payton

DAVIDSON COUNTY_____1

Hildred Lee Barnes

DUPLIN COUNTY _____3

Zena Regina Whitehead
James O'Connell Whitehead
Sandra Delphine Whitehead

DURHAM COUNTY_____1

Ethel Mae Hayes

FRANKLIN COUNTY_____8

Bertha Lee Clemons
Hattie Mary Clemons
Pearline Clemons
Phillip Clemons
Carolyn Barbara Hite
Mary Annie Pat Hite
Mildred Hite
Rosalind Alease Hite

GASTON COUNTY_____4

Harry Benjamin Adams
James Adams
Gariel Jerome Ross
Frances Webber

GRANVILLE COUNTY_____1

George Washington Lyons

GUILFORD COUNTY_____6

Gloria Faye Brown
Sandra Marie Brown
Clarence Humphrey
Eunice Humphrey
Terry Anthony Sherrod
Clementine Denise Sherrod

HENDERSON COUNTY_____3

Ronnie Mackey
Rosalyn Mackey
Theophilus Mackey

IREDELL COUNTY_____14

Hattie Mary Beatty
Helen Beatty
Jimmy Carl Beatty
Nancy Jo Beatty
Tony Beatty
Tracy Delane Beatty
James McDonald Ikard
Mildred Ikard
Allen Junior Mills
Regnold Delane Mills
Stevie Matthew Mills
Brenda Mae Shuford
Dana Carol Shuford
Thelma Witherspoon

JOHNSON COUNTY_____1
Pearline Barrett

JONES COUNTY_____3
Barbara Marie Jones
Mary Elizabeth Jones
William Artis Jones

LENOIR COUNTY _____7
Benjamin Davis
Donald Lee Davis
William Albert Davis
Nathaniel White
Rachel Elizabeth White
Vera Lee White
Randolph White

McDOWELL COUNTY_____4
Arlene Jane Wilkerson
Dennis Edward Wilkerson
Thomas Randolph Wilkerson
Edna Dornell Wilkerson

MECKLENBURG COUNTY___2
Gloria Jean McFadden
Shirley Lee McFadden

MOORE COUNTY_____9
Frances Gerard Cauthen
Jasia Marie Cauthen
Robert Lee Cauthen
James Franklin Daniels
Barbara Johnson
Jo Ann Johnson
Mary Helen Johnson
Nettie Mae Johnson
Arthur Clarence Wright

NASH COUNTY_____3
Larry Batts
Linda Ann Batts
William Perry Batts

NEW HANOVER COUNTY__1
Tyrone Warren

PITT COUNTY_____6
Edward Ray Hopkins
Linda Hopkins
Mary Lewis Hopkins
Retha Mae Hopkins
Jean Faye White
Marvin Earl White

POLK COUNTY_____2
Linda Carolyn McDowell
Theodore McDowell

ROWAN COUNTY_____3
Vivian Ray Davis
Minetta Taylor
James Edward Taylor

SAMPSON COUNTY_____4
Billy Ray Boykin
Johnie Boykin
Terry Boykin
Catherine Himple Murphy

SCOTLAND COUNTY_____4
Connie McQueen
John McQueen
Ronnie McQueen
Verenda Wells

STANLY COUNTY_____2
Gwendolyn Akers
Kenneth Akers

VANCE COUNTY_____4
Gloria Bernice Cannady
Mary Lucille Cannady
Roy Michael Cannady
Shirlee Cannady

WAKE COUNTY_____6
Carol Jean Watson
Hattie Felecia Watson
Howard Junior Watson
Josephine Watson
Mary Jeanette Watson
Robert Earl Watson

WARREN COUNTY_____3
George Jones
Alice Elnora Jones
Peggy Marie Jones

WATAUGA COUNTY_____3
Lee Anthony Whittington
Larry David Whittington
Regina Kay Whittington

WAYNE COUNTY_____3
Johnny Mac Maybanks
Shelia Mae Maybanks
Emma Jean Russell

WILSON COUNTY_____2
Connie Royce Farmer
Katrina Farmer

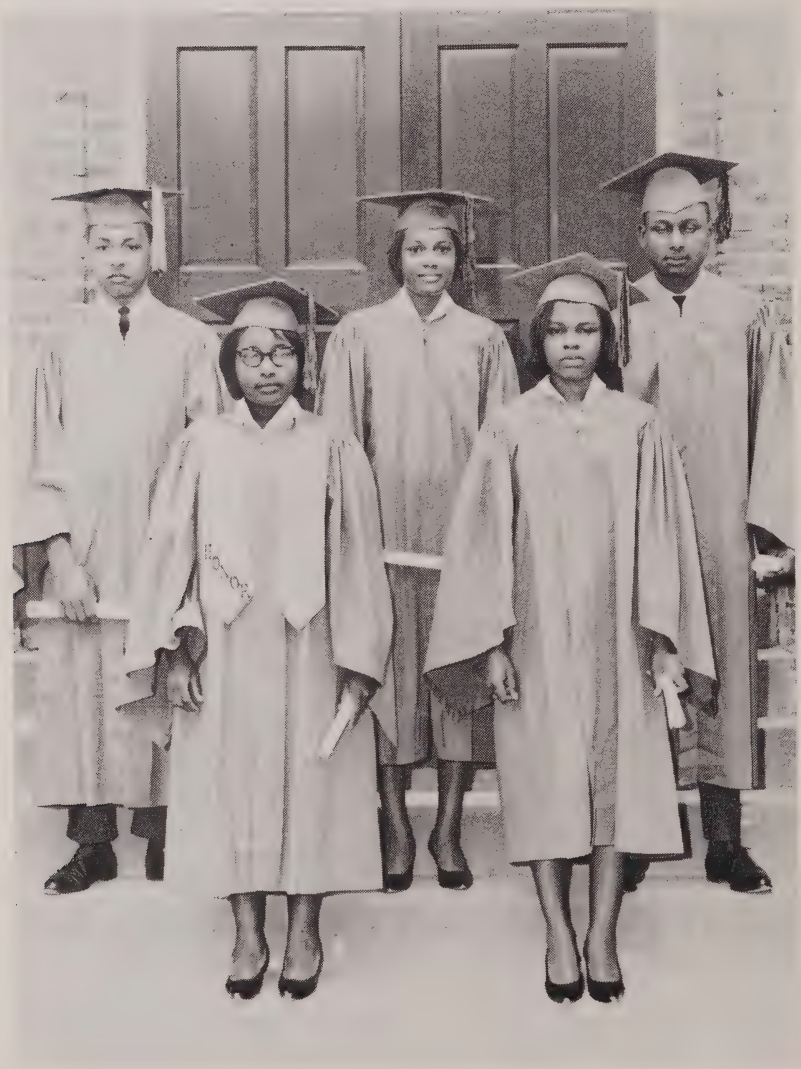

1965 HIGH SCHOOL GRADUATES

CONTRIBUTIONS

ALAMANCE

Mr. Robin M. Williams, Mebane	1.00
Mr. James A. Gamewell, Burlington	10.00
Mr. W. E. Crutchfield, Burlington	1.00
Mr. R. O. Browning, Burlington	5.00
Mr. Robert Leseur, Burlington	25.00
Dr. and Mrs. H. H. Bennett, Burlington	2.00
Dr. A. J. Ellington, Burlington	5.00
Dr. Joseph L. Johnson, Burlington	3.00
Leath, McCarthy and Maynard, Inc., Burlington	100.00
Mr. C. F. Russell, Graham	10.00
Mr. Abe Russell, Graham	10.00
	$ 172.00

ANSON

Rev. E. H. Martin, Wadesboro	5.00
Mrs. A. L. Martin, Wadesboro	3.00
Miss Lucille Crump, Wadesboro	10.00
	$ 18.00

BEAUFORT

Mr. Albert L. Gaylord, Belhaven	1.00
Mr. Charles F. Cowell, Washington	20.00
Mr. Aubery W. Ambrose, Washington	1.00
Mr. Harry M. Fisher, Washington	5.00
Mr. Edmund H. Harding, Washington	10.00
Mr. L. A. Squires, Washington	10.00
Mr. Thomas Peterson, Washington	3.00
Mr. F. B. Cutler, Washington	1.00
Mr. H. R. Tankard, Washington	4.00
Mr. W. Frank Folger, Washington	5.00
Mrs. W. M. Jackson, Washington	2.00
Mrs. J. B. Brown, Washington	5.00
Mr. Harry McMullan, Jr., Washington	10.00
	$ 77.00

BERTIE

Woman's Christmas Savings Club, Powellsville	$ 19.00

BLADEN

Mr. E. R. Meares, Clarkton	$ 2.00

BUNCOMBE

Mr. Oliver L. B. Rhodes, Asheville	10.00
Mr. Grant C. Sabin, Asheville	2.00
Dr. O. C. Barker, Asheville	5.00
Mr. Joel B. Adams, Asheville	10.00
Dr. F. S. Cunningham, Asheville	10.00
Mr. Theodore J. E. Umbeck, Asheville	1.00
Mrs. Jane A. Christopher, Asheville	5.00
Mr. George M. Hunter, Asheville	1.00

Mrs. J. T. Saunders, Asheville	5.00
Mrs. G. W. Kutscher, Jr., Asheville	10.00
Mr. William H. Kauffman, Asheville	2.00
Mrs. Viola Sorden, Asheville	3.00
Miss Clementine Douglas, Asheville	5.00
Mr. Thomas J. Harkins, Asheville	15.00
City Federation of Colored Woman's Clubs, Asheville	10.00
The Boniske Family Foundation, Inc., Asheville	10.00
Mrs. Eunice F. Seaborn, Asheville	10.00
Dr. W. E. Farmer, Asheville	15.00
Miss Mildred Lawry Turpin, Black Mountain	5.00
Miss Sara G. Wheelock	5.00
Dr. Benjamin P. Sandler, Oteen	25.00
	$ 164.00

BURKE

Dr. G. M. Billings, Morganton	6.00
Mrs. Frank O. Huffman, Morganton	10.00
Mrs. A. B. Stoney, Morganton	25.00
Mr. C. B. Patton, Morganton	5.00
Miss Bessie D. Arrowood, Morganton	5.00
Mrs. Cora H. Forney, Morganton	2.00
Miss Esther I. Carson	10.00
	$ 63.00

CABARRUS

Mr. George Henschel, Concord	$ 5.00

CALDWELL

Hilltop Rest Home, Lenoir	10.00
Mennonite Brethren Church, Lenoir	100.00
Mr. James H. Jones, Lenoir	5.00
Mrs. Sophie Corpening, Lenior	1.00
Mr. Lee Roy Tugman, Lenoir	2.00
	$ 118.00

CATAWBA

Mrs. Claude L. Raby, Hickory	5.00
Mr. W. H. Stokes, Hickory	2.00
Mrs. Frances D. Norman, Hickory	25.00
Mr. and Mrs. F. Gwynne Harper, Hickory	10.00
	$ 42.00

CHATHAM

Rev. Peter Bell, Pittsboro	$ 1.00

CHOWAN

Mr. and Mrs. W. E. Cox, Edenton	10.00

CLEVELAND

Anonymous, Shelby	2.00
Dr. Richard M. Bowles, Shelby	10.00

Miss Doris Wasserman, Shelby	2.00
Dr. E. Zeno Edwards, Shelby	5.00
Mr. W. Hinkle McGinnis, Kings Mountain	2.00
	$ 21.00

COLUMBUS

Mrs. Dorine Lewis Ulrich, Whiteville	2.00
Riegelwood Paper Corporation, Riegelwood	500.00
	$ 502.00

CRAVEN

Mrs. John S. Holland, New Bern	5.00
Montgomery Ward, New Bern	10.00
Mr. B. R. Baxter, New Bern	5.00
Fuller's Music House, New Bern	10.00
Margaret Rose School of Dancing, New Bern	10.00
Dr. L. M. Disosway, New Bern	5.00
Mr. W. C. Chadwick, New Bern	5.00
Mr. S. A. Vail, New Bern	2.00
Reverend Mr. Robert S. Johnston, Dover	10.00
	$ 62.00

CUMBERLAND

Fayetteville Branch, Interdenominational Usher's Union	50.00
Mr. H. S. Smith, Fayetteville	5.00
The Honorable Q. K. Nimocks, Jr., Fayetteville	10.00
Cape Fear Valley Coaches, Incorporated, Fayetteville	10.00
Mrs. Ray Shepherd Willis, Fayetteville	5.00
Dr. J. W. Seabrook, Fayetteville	60.00
Mr. C. R. Jenkins, Fayetteville	10.00
Miss Beulah W. Jones, Fayetteville	10.00
Dr. J. A. McKay, Fayetteville	5.00
Dr. T. H. Gridley, Fayetteville	10.00
Dr. Rudolph Jones, Fayetteville	10.00

CUMBERLAND

Dr. L. C. Holliday, Fayetteville	10.00
Dr. Marguerite S. Frierson, Fayetteville	10.00
	$ 205.00

DAVIDSON

Mr. W. O. Thomas, Lexington	10.00
Mrs. Ruth N. Thomas, Lexington	5.00
	$ 15.00

DURHAM

Mr. Joseph W. Goodloe, Durham	100.00
North Carolina Mutual Life Insurance Co., Durham	250.00
Mr. Irvin W. Whitted, Durham	5.00
Mr. C. Spears Hicks, Durham	15.00

Mr. Grant Robbins, Durham	2.00
Mr. W. S. Bagwell, Durham	5.00
Mrs. Edith Glaser, Durham	5.00
Mr. Hugh E. White, Durham	10.00
Mrs. W. S. Griswold, Durham	1.00
Mr. Weston Flint, Durham	3.00
Dr. and Mrs. M. D. Bogdanoff, Durham	10.00
Dr. McDonald Dick, Durham	10.00
Pickard Roofing Co., Durham	25.00
Clark and Sorrell, Inc., Durham	25.00
Mr. S. J. Angier, Durham	2.00
Mr. W. T. Proctor, Durham	10.00
Dr. and Mrs. Bayard Carter, Durham	10.00
Mr. B. B. Olive, Durham	15.00
J. H. Cook and Sons, Durham	10.00
Mrs. W. M. Upchurch, Durham	15.00
Dr. Sydney D. Markman, Durham	5.00
Mrs. V. G. Turner, Durham	10.00
Dr. D. B. Cooke, Durham	5.00
Mr. S. C. Veazey, Durham	10.00
Mr. and Mrs. Walter M. Neilson, Durham	5.00
Mr. Robert Colclough, Durham	10.00
Mr. Le Roy E. Graham, Durham	1.00
Miss Katherine M. Banham, Durham	5.00
Miss Lula Murphy, Durham	2.00
Mr. W. E. Thompson, Durham	35.00
Mr. and Mrs. L. L. Fogleman, Durham	5.00
Mr. Philip M. Umstead, Durham	5.00
Mrs. R. J. Lyon, Durham	5.00
Mrs. Madge T. Hargraves, Durham	5.00
Addison's Play World, Durham	5.00
Mrs. Mary M. Casteel, Durham	2.00
Mr. Wade L. Cavin, Durham	5.00
Miss Annie W. Garrard, Durham	5.00
Miss Clara E. Morris, Durham	25.00
Dr. Charles D. Watts, Durham	25.00
Mr. Leon Harper, Durham	3.00
Mr. and Mrs. D. A. Livingstone, Durham	10.00
Dr. B. W. Roberts, Durham	2.00
Mr. Roy Foster, Durham	1.00
Miss Mable Thomas, Durham	1.00
Mr. and Mrs. Bruce Richards, Durham	2.00
Mr. E. R. Taylor, Durham	1.00
Rev. and Mrs. D. H. Marrow, Durham	2.00
Mr. and Mrs. E. R. Merrick, Durham	5.00
Mr. and Mrs. T. V. Andrews, Durham	3.00
Mr. and Mrs. Kenneth Johnson, Durham	5.00
Mrs. Viola Roberts, Durham	2.00
Dr. Clyde Donnell, Durham	10.00
Mrs. Dorothy McDougald, Durham	10.00
Dr. William H. Fuller, Durham	25.00

Miss Louise Burroughs, Durham	10.00
Mr. E. R. Merrick, Durham	25.00
Mr. J. H. Wheeler, Durham	10.00
Mr. M. L. Harris, Durham	10.00
Mr. Albert Eaton, Durham	1.00
Mr. Eulace D. Malloy, Durham	3.00
Mr. Frank L. Jones, Durham	2.00
Mr. Hubert Martin, Durham	1.00
Mr. Bernice Mason, Durham	1.00
Mr. James Pratt, Durham	1.00
Mr. Otis Scott, Durham	.75
Mr. Mayo Johnson, Durham	1.00
Mr. W. R. McNeal, Durham	.25
Mr. James M. Powell, Durham	1.00
Mr. Ronald Harris, Durham	1.00
Miss Geraldine Barbee, Durham	.25
Mr. William E. Grafton, Durham	2.00
Mr. Fred Crews, Durham	1.00
Mr. Robert Rowe, Jr., Durham	1.00
Mr. Shady Marshall, Durham	.25
Mr. Willie Jones Durham	.50
Mr. Leon Hall, Durham	1.00
Mr. Clarence Johnson, Durham	1.00
Mr. John Thorpe, Durham	1.00
Mr. Frank Jones, Durham	2.00
Mr. Rufus A. Hedgepeth, Durham	1.00
Mr. James A. McMann, Durham	.50
Mr. Willie Self, Durham	.25
Mrs. Alice Toomer, Durham	.25
Mr. Robert Scott, Durham	.25
Mr. Dexter Curtine, Durham	.25
Mr. Walter McKennie, Durham	.50
Mr. Thomas Womble, Durham	.50
Mr. Ben W. Lyons, Durham	1.00
Mr. Joseph Azone, Jr., Durham	.25
Mr. and Mrs. Charles Allen, Durham	3.00
Mr. Adam E. Sherrill, Durham	1.00
Mr. Willie Week, Jr., Durham	1.00
Mr. Arthur Tabor, Durham	.25
Mr. Douglas P. Smith, Durham	.50
Mr. Walter Foster, Durham	1.00
Mr. Sylvester Clemons, Durham	1.00
Mr. Frank Lloyd, Durham	.25
Mr. T. Myers, Durham	1.00
Mr. James O. Peacock, Durham	.50
Mr. James F. McKay, Durham	.50
Mr. James McManis, Durham	.50
Mr. Henry J. Little, Durham	1.00
Mr. Frank Smith, Jr., Durham	1.00
Mr. Raymond Williams, Durham	1.00
Mr. Elvis King, Durham	1.00
Professor W. T. Laprade, Durham	5.00

Mr. Clyde Long, Durham	1.00
Mr. Arthur S. Alston, Durham	1.00
Mr. Calvin Phillips, Durham	.25
Mr. Thomas McNeal, Durham	.50
Mr. J. Pulley, Durham	.25
Mr. W. J. Gibson, Durham	.25
Mr. George Lyon, Durham	.25
Mr. John Fearrington, Durham	.25
Mr. C. Rogers, Durham	.21
Mr. Henry Johnson, Durham	.25
Mr. Ernest Allen, Durham	.16
Mr. Charlie Troy, Durham	.25
Mr. Fred Hines, Durham	.25
Mr. Henry Davis, Durham	.25
Mr. B. H. Jones, Durham	.50
Mr. Willie Sherrill, Durham	.30
Mr. Harvey Owens, Durham	.50
Mr. Larry Wilson, Durham	.25
Mr. Dan Scarlock, Durham	50
Mr. Walter Butler, Durham	1.00
Mr. Alex Walker, Durham	.35
Mr. W. T. McMillan, Durham	.50
Mr. James Wilson, Durham	1.00
Mr. James Womble, Durham	1.00
Mr. Albert Scoggins, Durham	1.00
Mr. Joe Daniel, Durham	1.00
Mr. Henry Alexander, Durham	.25
Mr. Johnny Mangum, Durham	.25
Mr. William Lennon, Durham	.25
Mr. George Hooper, Durham	.25
Mr. Willie Moore, Durham	1.00
Mr. William Heath, Durham	.25
Mr. Willie Washington, Durham	.31
Mr. Claude Smith, Durham	.20
Mr. Alvin Fisher, Durham	.25
Mr. Clyde Johnson, Durham	.25
Mr. Isiah Robinson, Durham	.25
Mr. Marrow Smith, Durham	.50
Mr. Gladys Daye, Durham	.52
Mr. Samuel L. Alston, Durham	.75
Mr. J. H. Barnes, Durham	5.00
Mr. N. A. Cheek, Durham	5.00
Mr. and Mrs. W. C. Maxwell, Durham	5.00
People's Incorporated, Durham	2.50
Mr. C. M. Palmer, Durham	8.50
Mr. William L. Boykin, Durham	20.00
Mrs. Josephine S. Strayhorne, Durham	5.00
Mr. J. S. Stewart, Durham	20.00
Speights Auto Service, Durham	10.00
The Friendly Helpers Club, Durham	10.00
The Gay Belles Social Club, Durham	30.00

Mr. Coy M. Franklin, Durham	10.00
Mrs. Teminia Couch, Durham	1.00
Dr. R. P. Randolph, Durham	10.00
The Crusaders Club, Durham	75.00
Regal Holding Company, Durham	25.00
Dr. James T. Cleland, Durham	10.00
Mr. Robert S. Masters, Durham	20.00
Miss Alberta Smith, Durham	3.00
Mr. and Mrs. A. T. Spaulding, Durham	25.00
Mr. H. M. Michaux, Durham	25.00
Mr. D. L. Gery, Durham	2.00
Mrs. L. E. Cannady, Durham	2.00
Mrs. Mattie Markham, Durham	15.00
Mrs. Beatrice Meares, Durham	10.00
Mr. Vada Henson, Durham	10.00
Dr. J. B. Rhine, Durham	2.50
Allied Exterminators, Incorporated, Durham	25.00
Mr. Marvin S. Scull, Durham	10.00
	$1,307.55

EDGECOMBE

Mr. and Mrs. Herman L. Morris, Tarboro	1.00
The Honorable L. H. Fountain, Tarboro	2.00
Mr. C. T. Rogers, Sr., Tarboro	5.00
Mr. Sam N. Clarke, Tarboro	25.00
Garretts Drug Store, Tarboro	5.00
Mrs. M. G. Mattocks, Tarboro	5.00
Mrs. Cleo W. Smith and Family, Tarboro	5.00
Student Council, Swift High School, Whitakers	39.13
Mrs. H. B. Glover, Rocky Mount	25.00
	$ 112.13

FORSYTH

Mr. and Mrs. W. E. Vaughan-Lloyd, Winston-Salem	30.00
Mr. W. C. Brandon, Winston-Salem	10.00
Mr. C. Glenn Patterson, Winston-Salem	5.00
Mrs. Odell Jones, Winston-Salem	3.00
Mr. Walt D. Bailey, Clemmons	2.00
Mr. J. O. Styers, Winston-Salem	10.00
Mr. Leonard Eisenberg, Winston-Salem	10.00
Mr. J. A. Richardson, Winston-Salem	10.00
Mrs. J. A. Richardson, Winston-Salem	10.00
Mr. and Mrs. G. R. Draughon, Winston-Salem	2.00
Mr. Edward A. Oerter, Winston-Salem	7.00
Mr. De Parx Stimson, Winston-Salem	5.00
Mr. W. M. Ingool, Winston-Salem	1.00
Carolina Garage, Incorporated, Winston-Salem	15.00
Mr. Ray Palmer, Winston-Salem	3.00
Mr. A. D. Park, Winston-Salem	5.00
Mrs. M. Warnecke, Winston-Salem	1.00
Mr. Clark S. Brown, Winston-Salem	40.10

Mrs. Linvile K. Martin, Winston-Salem	10.00
Mrs. J. F. Perryman, Winston-Salem	1.00
Mr. R. P. Ring, Winston-Salem	10.00
Miss Lessie Walker, Winston-Salem	2.00
Mr. and Mrs. Joseph A. Bitting, Winston-Salem	5.00
Mr. M. C Benton, Jr., Winston-Salem	25.00
Mr. W. Payne Jones, Winston-Salem	5.00
Mr. David W. Hicks, Jr., Winston Salem	10.00
Mrs. Agnes P. Ormsby, Winston-Salem	5.00
Mr. Wiliam T. Graham, Winston-Salem	2.00
Mr. E. Duane Lewis, Winston-Salem	1.00
Dr. Floyd J. Strupe, Jr., Winston-Salem	5.00
Mr. N. B. Bragg, Winston-Salem	5.00
Miss Frances Adair Jones, Winston-Salem	5.00
Mr. A. H. Scales, Winston-Salem	5.00
Mrs. Ida Williams, Winston-Salem	10.00
Mr. C. H. Pfohl, Winston-Salem	10.00
Mr. G. A. Brietz, Winston-Salem	2.00
Mrs. Marion M. Millaway, Winston-Salem	5.00
Mrs. Avery Sealey, Winston-Salem	1.00
Mr. Harry B. Elliott, Winston-Salem	5.00
Mr. and Mrs. John H. Smitherman, Winston-Salem	5.00
Mr. L. M. Seawell, Winston-Salem	5.00
Mr. Ray D. Terrell, Winston-Salem	2.00
Dr. J. Harry Spillman, Winston-Salem	5.00
Miss Myrtle Yokeley, Winston-Salem	2.00
Dr. and Mrs. Edward V. Spudis, Winston-Salem	2.00
Mr. F. W. Decker, Winston-Salem	5.00
Dr. and Mrs. Charles M. Norfleet, Jr., Winston-Salem	35.00
Mr. O. R. Ferguson, Winston-Salem	2.50
Dr. R. Phillip Melvin, Winston-Salem	5.00
Mr. Otis B. Parrish, Winston-Salem	25.00
Disabled American Veterans, Winston-Salem	5.00
Mr. A. H. Bahnson, Winston-Salem	10.00
Mr. William S. Yeager, Winston-Salem	10.00
Dr. Robert L. McMillan, Winston-Salem	10.00
Mr. T. H. Davis, Winston-Salem	25.00
	$ 451.50

FRANKLIN

Mr. H. T. McFadden, Louisburg	2.00
Mrs. H. T. McFadden, Louisburg	2.00
Mr. John Tippett, Louisburg	.50
Mr. Donald Joyner, Franklinton	.50
	$ 5.00

GASTON

Mr. P. M. Verdery, Gastonia	10.00
Mr. R. W. Baker, Gastonia	10.00
Witten Supply Company, Incorporated, Gastonia	5.00
Mr. and Mrs. R. Littlejohn, Gastonia	4.00

Mr. Sam McKay, Jr., Gastonia	10.00
Dr. T. A. Will, Dallas	5.00
Mrs. M. R. Alexander, Dallas	5.00
	$ 49.00

GRANVILLE

The Reverend Mr. G. S. Gant, Oxford	5.00
Carolina Telephone and Telegraph Conmpany, Oxford	20.00
Mr. and Mrs. L. W. Hall, Stem	5.00
Harris Insurance Agency, Oxford	25.00
Mrs. B. W. Parham, Oxford	10.00
Mr. J. P. Harris, Jr., Oxford	10.00
Dr. J. S. Bradsher, Jr., Stovall	10.00
Dr. H. W. Reinitz, Oxford	25.00
Mr. C. G. Credle, Oxford	5.00
Mrs. L. V. Branche, Oxford	10.00
The Reverend Mr. O. D. Stanley, Oxford	10.00
Edwards Jewelry Company, Oxford	5.00
Dr. James N. Rowland, Oxford	10.00
Harrell's Radio and TV Sales and Service, Oxford	10.00
Oxford National Bank, Oxford	100.00
Union National Bank, Oxford	350.00
City Seafood Market, Oxford	5.00
Save-A-Penny Market, Oxford	3.00
George Currin, Jeweler, Oxford	5.00
J. C. Penny Company, Inc., Oxford	15.00
Mr. G. D. Gholson, Oxford	10.00
Baird Hardware Co., Oxford	25.00
Jimmie's, Oxford	5.00
Granville Seafood Market, Oxford	2.00
Mr. J. A. McGarr, Oxford	5.00
Mrs. Flora O. Mann, Oxford	5.00
Dr. R. L. Noblin, Oxford	25.00
South Oxford Service Station, Oxford	2.00
Thomas Electric Company, Oxford	2.00
Mr. Vestal M. Surratt, Oxford	10.00
Morton and Sherman Implement Company, Oxford	10.00
Medford Motors, Incorporated, Oxford	25.00
7-11 Food Store, Incorporated, Oxford	15.00
Mr. William J. Young, Oxford	1.00
Mr. Bailey Lee Cooper, Oxford	1.00
Mr. W. Z. Mitchell, Oxford	15.00
Mr. N. E. Cannady, Oxford	10.00
Mrs. Willie W. Norwood, Bullock	2.00
Mr. W. T. Yancey, Oxford	60.00
Sears Roebuck and Company, Oxford	20.00
Roses 5 and 10 and 25 Store, Oxford	25.00
Owen Warehouse No. 1 and 2, Oxford	15.00
Breedlove and Morton Insurance Co., Oxford	5.00
Mr. M. S. Currin, Oxford	3.00
Mr. E. V. Strother, Oxford	2.00

Variety Discount House No. 4, Incorporated, Oxford	5.00
Mr. W. W. Fuller, Oxford	5.00
Farmers and Mangum Warehouse, Oxford	10.00
Banner Warehouse, Oxford	7.50
Mr. David Ford, Oxford	1.00
Mr. Tom Ragland, Oxford	1.00
Virginia's Gift Shop, Oxford	1.00
Herring and Wiliams Drug Store, Oxford	3.00
Dr. Author E. Mallette, Oxford	2.00
Mr. David Brandon, Oxford	1.00
McCracken Oil Company, Oxford	10.00
Mr. J. C. Cash, Oxford	2.00
Mr. Willie Wrenn, Oxford	1.00
Mr. Stephen Faucette, Oxford	1.00
Mr. Irvin Fox, Oxford	1.00
Mr. N. E. White, Oxford	.50
Mr. Joe Pruitt, Oxford	1.00
Mr. John T. Hobgood, Oxford	.50
Mr. William R. Frazier, Jr., Oxford	1.00
Mr. F. W. Hobgood, Oxford	.50
Mr. James L. Catlette, Oxford	1.00
Oxford Loan and Real Estate Company, Oxford	50.00
Mr. and Mrs. Homer E. Parker, Oxford	10.00
Granville Insurance Agency, Oxford	20.00
Averette-McFarland Florist, Oxford	5.00
Economy Auto Supply Co., Oxford	25.00
Colonial Stores, Inc., Oxford	10.00
Ideal Service Station	2.00
Granville Savings and Loan, Oxford	5.00
Mr. W. M. Hicks, Oxford	5.00
Tom's Auto Supply Co., Oxford	5.00
W. A. Adams Company, Inc., Oxford	50.00
Oxford Furniture Company, Oxford	10.00
Saunders Motor Company, Oxford	5.00
Central Carolina Farmers Exchange	5.00
Reliable Plumbing and Heating Co., Oxford	5.00
Suburbane Rulane Gas Company, Oxford	10.00
Oakes Motor Company, Inc., Oxford	2.00
Reverend S. P. Cook, Oxford	2.00
Mr. J. T. Buchanan, Oxford	.50
Mrs. George C. Lassiter, Oxford	1.00
Currin Electric Company, Oxford	5.00
Young and Finch, Oxford	5.00
Mr. John N. Watkins, Jr., Oxford	5.00
The Woman's Progressive Club, Oxford	36.00
St. Peters Methodist Church, Oxford	43.13
Mr. and Mrs. Sam Royster, Oxford	5.00
Miss M. E. Pickett, Oxford	5.00
Mrs. Bessie B. Davis, Oxford	5.00
Mrs. Bertie B. Reynolds, Oxford	10.00
Rev. T. H. Brooks, Oxford	20.00

Timothy Darling Presbyterian Church, Oxford	25.00
Mountain Creek Home Demonstration Club, Oxford	2.00
Owen Motor Company, Oxford	10.00
Mrs. Rachel Blackwell, Oxford	2.00
Mrs. I. Z. Downey, Oxford	1.00
Mr. John Downey, Oxford	1.00
Pansy Garden Club, Granville County	2.00
Greenwood Garden Club, Granville County	5.00
Mr. W. T. Downey, Oxford	1.00
Mrs. Maggie Blackwell, Oxford	1.00
Mr. W. H. Cannady, Oxford	5.00
Mr. E. R. Bibby, Oxford	10.00
Mr. R. F. Cousins, Oxford	5.00
Mrs. B. N. Brooks, Oxford	41.00
Mr. Samuel Cox, Oxford	10.00
Mrs. R. M. Cousins, Oxford	5.00
Mrs. Willie W. Lewis, Oxford	10.00
Mrs. C. H. McGhee, Oxford	15.00
Mrs. R. C. Mason, Oxford	10.00
Mr. Bowman Burton, Oxford	10.00
Miss Mary I. Parham, Oxford	10.00
Mrs. B. G. Gooch, Oxford	10.00
Mrs. L. G. Smith, Oxford	15.00
Mrs. E. E. Toney, Oxford	50.00
Dr. J. S. Colson, Oxford	25.00
Mrs. J. R. Redding, Oxford	10.00
Mr. and Mrs. S. T. Lloyd, Oxford	15.00
Mrs. Mary E. Parham, Oxford	5.00
Dr. and Mrs. H. V. Hicks, Oxford	25.00
Mr. R. A. Lewis, Oxford	1.00
Williams-Breedlove Company, Oxford	20.00
Fox Department Store, Oxford	25.00
Western Auto Associates Store, Oxford	20.00
Granville Feed Store, Oxford	10.00
Jones Drug Store, Oxford	25.00
Halls Drug Store, Oxford	25.00
Bergen's, Oxford	10.00
Williams Drug Company, Oxford	25.00
Capehart Cleaners, Oxford	10.00
Daniel and Bryan, Oxford	10.00
Pine State Creamery, Oxford	25.00
Mr. A. I. Park, Oxford	25.00
River Valley Service Station, Oxford	5.00
Oxford Laundry-Cleaners, Oxford	5.00
Carolina Power and Light Company, Oxford	15.00
City Coal and Wood Yard, Oxford	5.00
Tot N Teen Shop, Oxford	5.00
Mr. Ralph P. Kearney, Oxford	2.00
Mr. Earl Rose, Jr., Oxford	10.00
Cosmetologists Club No. 54, Oxford	5.00
Mr. Edward F. Taylor, Oxford	10.00

Mr. T. C. Jordan, Jr., Oxford	5.00
Oxford Public Ledger, Oxford	25.00
Taylor Supply Company, Oxford	10.00
Beasley's Garage, Oxford	5.00
Crews Cafe, Oxford	1.00
Deluxe Barber Shop, Oxford	2.00
Leggetts Department Store, Oxford	15.00
Mr. B. M. Murray, Oxford	1.00
Mr. H. H. Murray, Oxford	.50
Mr. G. A. Floyd, Oxford	1.00
Mr. G. S. Gresham, Oxford	1.00
Mr. W. T. Pretty, Oxford	1.00
Mr. Robert Hinton, Oxford	1.00
Mr. R. K. Hyler, Oxford	1.00
Mr. C. H. Piper, Jr., Oxford	1.00
Mr. R. O. Cutts, Oxford	1.00
Mr. Graham Harris, Jr., Oxford	1.00
Mr. M. G. Green, Oxford	1.00
Mr. W. S. Comer, Oxford	1.00
Mr. C. H. Hancock, Oxford	1.00
Mr. James Thomas Mayo, Oxford	1.00
Lee's Beauty Shop, Oxford	2.00
Mr. Roy E. Crymes, Oxford	1.00
Mr. Veary Eaton, Oxford	1.00
Mr. J. P. Johnson, Oxford	2.00
Orange Street School, Oxford	52.00
Mr. G. R. King, Oxford	5.00
Shaw High School, Stovall, Oxford	52.87
G. C. Hawley High School, Creedmoor	49.00
Toler High School, Granville County	20.83
Mrs. T. A. Hamme, Oxford	25.00
Mrs. F. P. Wilson, Oxford	10.00
Miss Jennie V. Wilkins, Oxford	10.00
Mr. Roosevelt Wilson, Oxford	10.00
Miss Gwendolyn Hamme, Oxford	5.00
Mr. and Mrs. Rodney McNeill, Oxford	3.00
Mr. and Mrs. Roland Poole, Oxford	2.00
Mr. Thomas Ragland, Oxford	2.00
Mr. and Mrs. Riston Long, Oxford	2.00
Mr. and Mrs. John Asgill, Oxford	2.00
Mr. and Mrs. Sam Cooper, Oxford	2.00
Mr. and Mrs. Emmitt Fields, Oxford	2.00
Mr. Robert Long, Oxford	1.00
Mrs. Florence Jones, Oxford	1.00
Mr. Will Cooper, Oxford	1.00
Mrs. Annie Bell Graham, Oxford	1.00
Mr. Charles Parham, Oxford	.50
Mr. Arthur Dees, Oxford	10.00
Rev. and Mrs. L. M. Gooch, Stem	4.00
Mr. Leroy McGhee, Creedmoor	.35
Mrs. Inez Phipps, Butner	2.00

Mrs. Ruby Whiten, Butner	5.00
Mr. James Petteway, Oxford	.25
Miss Carolyn Barnes, Butner	1.00
Miss Carmen Lindsay, Butner	.25
Mrs. Ochia Lee, Butner	.25
Mr. and Mrs. Harrison Lyons, Butner	1.00
Miss Helen G. Cutting, Oxford	5.00
Mr. and Mrs. Charles Burt, Butner	2.00
Mr. and Mrs. Charlie Green, Butner	2.00
Mr. and Mrs. George Register, Butner	2.00
Miss Georgie Phelts, Oxford	1.00
Miss Susan Smart, Butner	1.00
Miss Sudie Cox, Butner	1.00
Miss Lillie Davis, Butner	1.00
Miss Edna Vinson, Butner	.32
Miss Annie Flowers, Oxford	.50
Mr. and Mrs. James Allen, Butner	1.00
Miss Linda Burrell, Butner	1.00
Mrs. Ernestine Green, Butner	1.00
Mr. Daniel Garrett, Butner	1.00
Mr. Inez Mann Neal, Butner	2.00
Mrs. Fannie Cousine, Butner	1.00
Mr. and Mrs. Nathaniel Kinton, Oxford	40.00
Mr. A. R. Howell, Oxford	5.00
Mrs. E. H. Hicks, Oxford	5.00
Mr. David L. Carr, Oxford	1.00
Mr. Edward Daniel, Oxford	1.00
Mrs. L. R. Short, Oxford	2.00
Mr. Wilbert Morton, Oxford	1.00
Mr. Grant Peace, Oxford	.50
Mr. and Mrs. James A. Allen, Oxford	5.00
Mr. J. H. McDougle, Oxford	5.00
Mr. J. F. Webb, Jr., Oxford	10.00
Economy Auto Supply Co., Oxford	25.00
Oxford Metal Shop, Inc., Oxford	100.00
Mrs. Lucinda L. Poole, Oxford	5.00
Mr. and Mrs. Edward Littlejohn, Oxford	10.00
St. Cyprian's Episcopal Church, Oxford	5.00
Mr. David N. Hix, Oxford	25.00
Frank Hancock and Sons Realty Firm, Oxford	25.00
The Great Atlantic and Pacific Tea Co., Oxford	50.00
Mr. Elbert Hunt, Oxford	15.00
Weathers and Harris Mobile Milling Co., Oxford	5.00
Mr. Nathaniel Hayes, Oxford	1.00
Mr. Garland Mayes, Oxford	2.00
Mr. Robert Hargrove, Oxford	10.00
	$2,732.25

GUILFORD

Miss Mary A. Tennent, Greensboro	25.00
Longdon Sales Company, Greensboro	10.00
Mr. J. M. Hunt, Jr., Greensboro	10.00

Mr. William A. Rowland, Greensboro	2.00
Mr. and Mrs. Archie G. Israel, Greensboro	5.00
The Alebasco Foundation, Greensboro	25.00
Mr. S. L. Harlow, Greensboro	1.00
Southern Waste Paper Company, Greensboro	10.00
Mr. E. D. Foushee, Greensboro	5.00
Mr. Nelson B. Vrooman, Greensboro	3.00
Mr. Capus L. Roberson, Greensboro	3.00
Mr. A. L. McGuire, Greensboro	1.00
Southland Musical Merchandise Corporation, Greensboro	3.00
Mrs. Walter W. King, Greensboro	5.00
Mr. P. T. Harris, Greensboro	1.00
Mr. J. A. Kleemeier, Jr., Greensboro	15.00
Mr. William A. Sloan, Greensboro	5.00
Mr. W. F. Hargrove, Greensboro	15.00
Mr. L. T. Prince, Greensboro	5.00
National Exterminating Co., Greensboro	2.00
Mr. David Bernstein, Greensboro	1.00
Mr. Abner Crothers, Greensboro	5.00
Mr. Harry B. Sloan, Greensboro	5.00
Mr. W. P. Knight, Greensboro	5.00
Mrs. Elizabeth A. Armfield. Greensboro	10.00
Dr. R. T. Copeland, Greensboro	10.00
Mrs. Caroline L. Burton, Greensboro	5.00
Dr. S. P. Gay, Greensboro	10.00
Mr. Richard L. Baker, Greensboro	5.00
J. W. Scott and Co., Greensboro	10.00
Miss Carrie J. Poole, Greensboro	1.00
Dr. W. Reed Wood, Greensboro	10.00
Mr. H. D. Barnes, Greensboro	5.00
Mr. and Mrs. Eugene A. Hood, Greensboro	5.00
Mr. S. P. Kersey, Greensboro	2.00
Mr. and Mrs. W. C. Murrow, Greensboro	1.00
Dr. Ruth M. Collings, Greensboro	10.00
Mr. W. Ellison Smith. Greensboro	2.50
Miss Minnie Cates, Greensboro	2.00
Mr. and Mrs. Martin M. Bernstein, Greensboro	2.00
Dr. A. F. Fortune, Greensboro	5.00
Mr. and Mrs. J. L. Keffer, Greensboro	2.00
The Holderness Foundation, Inc., Greensboro	25.00
Dr. C. W. Durham, Greensboro	5.00
Mr. J. H. Biggs, Greensboro	3.00
Mr. John T. Rice, Greensboro	5.00
Stuart and Stratton, Inc., Greensboro	2.00
Mr. C. O. Lowe, Greensboro	5.00
Mrs. Zenobia P. Hamlin, Greensboro	5.00
Mr. Charles J. Donohoe, Greensboro	5.00
Gabriel Food Center, Greensboro	5.00
Mr. Conrad E. Hamilton, Greensboro	10.00
Mr. C. LeRoy Carlton, Greensboro	30.00
Mr. F. M. Lytle, Greensboro	3.00
Mrs. Fred D. Bibb, Greensboro	10.00
The Cone Foundation, Greensboro	100.00

Mr. and Mrs. David Giles, Greensboro	2.00
Dr. and Mrs. C. W. Lawrence, Greensboro	10.00
Mr. W. H. Layton, Greensboro	10.00
Mr. Joseph G. Patrick, Greensboro	3.00
Mr. Van P. McClellan, Jr., Greensboro	5.00
Mr. Joe D. Richardson, Jr., Greensboro	5.00
Mrs Sarah Johnson, Greensboro	2.00
Mr. R. D. Denham, Greensboro	2.00
Mr. Melvin W. Karesh, Greensboro	3.00
Mr. F. G. Eichhorn, Greensboro	25.00
Mr. and Mrs. J. P. Carlisle, Greensboro	5.00
Mrs. Ruby K. Haynes, Greensboro	10.00
Arnold Air Society, A. and T. College, Greensboro	11.70
Mr. S. D. Edwards. Greensboro	1.00
Mr. and Mrs. William Phifer, Jr., Greensboro	4.00
Dr. and Mrs. H. J. Bradley, Sr., Greensboro	1.00
Mr. Norman Block, Greensboro	10.00
Mr. Craig L. Dozier, Greensboro	5.00
Mr. and Mrs. Harry Alston, Greensboro	3.00
Mr. Bynum M. Hunter, Greensboro	10.00
Miss Earline Robinson, Greensboro	3.00
Mrs. Pearl Atwater, Greensboro	2.00
Mr. E. L. Kirksey, Greensboro	5.00
Mr. A. P. Bell, Greensboro	5.00
Mr. Sherwood Hedgpeth, Greensboro	2.00
Mr. J. W. Warren, Jr., Greensboro	10.00
The Burlington Industries, Greensboro	2,500.00
Mr. E. R. Zane, Greensboro	100.00
Mr. Sidney H. Tomlinson, Jr., High Point	50.00
Mr. Charles A. Lowe, High Point	5.00
Mr. Roy Armstrong, High Point	25.00
Mr. Daniel Belton, Sr., High Point	10.00
Mr. John Athanas, High Point	1.00
Mr. Leonard J. Kaplan, High Point	5.00
Mr. and Mrs. W. Elmer Johnson, High Point	5.00
Mrs. Rose Wagger, High Point	6.00
Mr. Kenneth C. Wible, High Point	2.00
Mr. Richard H. Swartzburg, High Point	2.00
Mr. John R. Peacock, High Point	15.00
Mrs. Mary Dixon, High Point	2.00
Mr. Joseph J. Cox, High Point	2.00
Mr. G. K. Patrick, High Point	5.00
Mr. Edwin Leipman, High Point	5.00
Mr. John Haworth, High Point	25.00
Mr. J. W. Wood, High Point	10.00
Dr. Elliott M. Hester, High Point	5.00
Dr. J. W. Peace, D V M, High Point	10.00
Swartzberg's, High Point	5.00
Mr. R. D. Dickson, High Point	25.00
Mr. R. E. Bencini, Jr., High Point	3.00
Mr. C. E. Dean, Gibsonville	10.00
Furniture City Lodge 282, IBPOE of W, High Point	15.00
	$3,480.20

HALIFAX

Mr. Norfleet O. McDowell, Sr., Scotland Neck	10.00
Mr. Walter L. Clark, Scotland Neck	25.00
Mr. Ennis Bryan, Scotland Neck	10.00
Mr. L. A. Clark, Scotland Neck	10.00
Mrs. E. M. Holmes, Weldon	5.00
Rev. C. C. Clark, Halifax	10.00
Mr. J. R. Jones, Enfield	2.00
	$ 72.00

HARNETT

Dr. C. B. Codrington, Dunn	5.00
Miss Mabel Powell, Buies Creek	50.00
The Reverend C. D. Smith, Dunn	10.00
Mrs. Faison Hicks, Dunn	3.00
	$ 68.00

HENDERSON

Mr. John McC. Price, Hendersonville	5.00
Mr. N. C. Foster, Hendersonville	10.00
Dr. Fletcher L. Raiford, Hendersonville	1.00
Mr. and Mrs. Herbert W. Curtis, Hendersonville	5.00
Dr. Alex H. Veasey, Hendersonville	10.00
Mrs. Robert D. Moore, Hendersonville	2.00
Miss Nora B. Green, Hendersonville	1.00
Miss Mary L. Davis, Hendersonville	10.00
Mr. Thurston Bjornsson, Hendersonville	10.00
Mr. Harley V. Shipman, Hendersonville	2.00
	$ 56.00

HERTFORD

Dr. Joseph S. Weaver, Ahoskie	5.00

IREDELL

Harmony Home Demonstration Club, Harmony	25.00
The Social Art Club, Statesville	25.00
Mrs. Clara W. Nesby. Statesville	8.50
Mrs. E. S. Millsaps, Statesville	2.00
Mr. Morton K. Palmer, Statesville	3.00
Dr. Thomas B. Templeton, Statesville	10.00
Mr. A. W. Fanjoy, Statesville	10.00
Mr. W. R. Earnhardt, Statesville	2.00
Mr. C. C. Fox, Statesville	10.00
Rev. Wilson Lee, Statesville	5.00
Mrs. Eleanor T. House, Statesville	1.00
Mrs. Cyrus W. Alexander, Statesville	1.00
Miss M. E. Simril, Statesville	1.50
Mrs. L. Verne Davidson, Statesville	1.00
Mrs. M. M. Littlejohn. Statesville	2.00
Miss A. E. Peterson, Statesville	2.00
Mrs. Alice Lee, Statesville	5.00
Mrs. Lillie B. Stovall, Statesville	1.00
Mrs. Elizabeth B. Johnson, Statesville	2.00
Mrs. Paul Hamilton, Statesville	1.00

Dr. Charles Darby, Statesville	5.00
Miss Zelia E. Owens, Statesville	3.00
Mrs. D. D. Pearson, Statesville	2.00
Mrs. Louise B. Moten. Statesville	3.00
Mrs. Mary Ann Goodie, Statesville	2.00
Mr. Alan D. Rutherford, Statesville	2.50
Mrs. Laura B. Small, Statesville	1.00
Mrs. Mattie W. Neal, Statesville	1.00
Mrs. Marjorie J. Patterson, Statesville	2.00
	$ 139.50

JACKSON

The Woman's Club, Sylva	5.00

JOHNSTON

Dr. C. W. Furlong, Smithfield	10.00
Mrs. Imogene DeC. T. Dalton, Clayton. (In memory of her brother, Mr. W. P. Thurston IV, and honoring Mr. and Mrs. Nixon Cannady	1.50
	$ 11.50

LEE

Mrs. M. E. Singletary, Sanford	10.00
Mr. M. L. Benton, Sanford	5.00
Dr. Paul O. Howard, Sanford	5.00
Miss Virginia James, Sanford	10.00
Mr. A. A. James, Sanford	10.00
Mr. W. W. Lawrence, Sanford	5.00
Mr. R. W. Vick, Sanford	5.00
Mr. J. T. Davenort, Sanford	5.00
Dr. John E. Dotterer, Sanford	25.00
Mr. H. M. Jackson, Sanford	2.00
	$ 82.00

LENOIR

Harlem's Inn Cafe, Kinston	10.00
Mr. Calvin A. Watson, Kinston	1.00
Mrs. V. B. Bynum, Kinston	10.00
Dr. D. Heath Nisbet, Kinston	15.00
Samson's Foundation, Incorporated, Kinston	500.00
	$ 536.00

MARTIN

Baker Oil and Gas Company, Williamston	10.00
Peel and Peel, Attorneys, Williamston	5.00
Mrs. Stella Clemmons, Williamston	2.00
	$ 17.00

MECKLENBURG

Mr. Fred W. Bradshaw, Charlotte	200.00
Mr. and Mrs. J. D. Martin, Charlotte	5.00
Mr. Ralph S. Rimmer, Charlotte	1.00
Mr. Henry H. Plummer, Charlotte	5.00
Mr. Willard Alexander, Charlotte	1.00

Mr. Paul H. Johansen, Charlotte	25.00
Mrs. Alma B. Williams, Charlotte	5.00
The W. M. Anderson Company, Charlotte	10.00
Mr. George T. Wooten, Charlotte	10.00
Mrs. R. P. Fikes, Charlotte	1.00
Miss Bain Henderson, Mount Holly, Charlotte	5.00
Dr. Edward P. Hipp, Sr., Charlotte	10.00
Mrs. Mary A. Allen, Charlotte	25.00
Mrs. Nora J. Smith, Charlotte	3.00
Mr. G. W. Chapman, Charlotte	2.50
Mr. W. T. Dupree, Charlotte	5.00
Mr. S. E. Ashcraft, Charlotte	1.00
Dr. W. E. Selby, Charlotte	5.00
Mr. Charles B. Carr, Charlotte	5.00
Mr. Charles E. Fishel. Charlotte	10.00
Mr. Howard Nelson, Charlotte	10.00
Mrs. J. M. Gamewell, Charlotte	5.00
Mr. John F. Davis, Charlotte	10.00
Mr. George E Archer, Charlotte	5.00
Mr. H. Walter Fricke, Charlotte	5.00
Mr. W. G. A. Long, Charlotte	15.00
Mrs. Benjamin W. Brown Charlotte	10.00
Mr. Frank R. Freeman, Charlotte	2.00
Dr. Joseph L. Butler, Charlotte	10.00
Mr. and Mrs. DeWitt Brown, Charlotte	25.00
Mr. A. L. Bell, Charlotte	1.00
Mr. P. B. Barnes, Charlotte	5.00
Mr. Tommie L. Coleman, Charlotte	1.00
Mr. and Mrs. Joe K. Hall, Charlotte	10.00
Mrs. S. P. V. Desmond, Charlotte	5.00
Mr. David W. Hicks, Charlotte	10.00
Mr. and Mrs. Maurice B. Dunn, Charlotte	10.00
Mr. and Mrs. W. W. Bergeron, Charlotte	10.00
Wednesday Evening Whist Club, Charlotte	10.00
Mrs. Lona B. Watkins, Charlotte	1.00
Mrs. Cynthia P. Whiting, Charlotte	10.00
Dr. O. Hunter Jones, Charlotte	10.00
Mr. B. E. Kirkman Charlotte	5.00
Mrs. Serena M. Boone, Charlotte	5.00
The Ministers Wives Club of Charlotte, Charlotte	25.00
Mr. Walter F. Alexander, Charlotte	2.00
Interdenomination Ministers Wives State Convention of N.C.	50.00
Mrs. Duley Weddington, Charlotte	5.00
The Martin Cannon Family Foundation, Charlotte	200.00
Mr. Willie Moore Brace, Charlotte	1.00
Mr. John B. London, Charlotte	10.00
Mrs. B. L. Phillips, Charlotte	3.00
Mrs. Minnie L. Dunn, Charlotte	1.00
Mr. John E. Hamilton, Charlotte	5.00
Mr. Edwin O. Clarkson, Charlotte	5.00
Mr. C. Author Anderson, Charlotte	5.00

Biddleville Emanuel United Presbyterian Church, Charlotte	41.34
Dr. C. Lowry Pressly, Charlotte	25.00
Dr. Dorr M. Depew, Charlotte	10.00
Mr. Charles Pearson, Charlotte	5.00
Mr. W. E. Cole, Charlotte	5.00
Carolina Paper Company, Charlotte	25.00
Humble Oil and Refining Co., Charlotte	200.00
Jefferson Standard Broadcasting Co., Charlotte	100.00
Mr. and Mrs. Earl H. Mahone, Jr., Charlotte (In memory of Mrs. Hattie E. Bratton)	5.00
	$1,252.84

MOORE

Mr. and Mrs. C. T. Phillips, Carthage	10.00
Miss Norma Shiring, Southern Pines	10.00
Mr. Harold M. Fowler, Southern Pines	2.00
Mr. Lee A. Johnson, Southern Pines	1.00
Mr. J. S. Brown, Southern Pines	5.00
	$ 28.00
The Thomas H. Battle Mem. Foundation, Rocky Mt.	25.00
Mr. M. S. Tharrington, Rocky Mount	25.00
Mr. and Mrs. K. D. Battle, Rocky Mount	25.00
Dr. Margaret White Battle, Rocky Mount	5.00
Mr. M. F. Harrod, Rocky Mount	1.00
Mr. Thomas J. Pearsall, Rocky Mount	10.00
Mrs. Glendora Fox, Rocky Mount	5.00
Mr. A. L. Tilley, Rocky Mount	5.00
The Peoples Bank and Trust Co., Rocky Mount	200.00
Rev. and Mrs. Henry A. Dawson, Sr., Rocky Mount	10.00
Mrs. J. D. Hawkins, Rocky Mount	5.00
Mrs. A. B. Byrd, Rocky Mount	10.00
Mr. J. H. White, Rocky Mount	5.00
Mrs. F. H. Hill, Rocky Mount	5.00
Mrs. Gertie Pettiford, Spring Hope	5.00
Miss Thelma C. Pettiford, Spring Hope	5.00
Mr. J. T. Bailey, Spring Hope	10.00
	$ 356.00

NEW HANOVER

Mrs. Bessie Little, Wilmington	10.00
Dr. L. W. Upperman, Wilmington	10.00
Mr. George E. Alper, Wilmington	5.00
Mr. W. B. King, Wilmington	10.00
Mr. and Mrs. L. M. Simmons, Wilmington	10.00
Mr. Peter B. Ruffin, Wilmington	15.00
	$ 60.00

ORANGE

Mr. G. W. Thompson, Hillsborough	1.00
Mr. Richard Simpson, Hillsborough	.25
Mr. Arthur Jones, Hillsborough	.50
Mr. Otha Thompson, Jr., Hillsborough	.50

Mr. Howard J. Vanhooke, Hillsborough	1.00
Mr. Samuel Obie, Hillsborough	.25
Mr. B. L. Ullman, Chapel Hill	10.00
Mrs. T. Neil Johnson, Chapel Hill	7.50
Miss Catherine Henley, Chapel Hill	5.00
Mrs. E. A. Cameron, Chapel Hill	3.00
Mrs. Marjorie A. Campbell, Chapel Hill	5.00
	$ 34.00
PAMLICO	
Mrs. Henrietta Jones, Vandemere	5.00
Mrs. Martha Williams, Oriental	10.00
	$ 15.00
PASQUOTANK	
Mr. Charlie E. Price, Elizabeth City	3.00
Mr. J. C. Sawyer, Elizabeth City	5.00
Mrs. E. M. Spellman, Elizabeth City	5.00
Mr. Louis E. Price, Elizabeth City	10.00
Mr. L. W. Midgett, Elizabeth City	5.00
Jordan Company, Elizabeth City	5.00
Oak Grove Cemetery Club, Elizabeth City	6.75
	$ 39.75
PERQUIMANS	
The Young Men's Progressive Club, Elizabeth City	3.00
PITT	
Miss Lizzie Foreman, Greenville	15.00
Mr. and Mrs. Wendell L. Carr, Greenville	5.00
Mr. Willard R. Jackson, Greenville	1.00
Mr. M. P. DuVal, Greenville	1.00
Dr. Francis R. Adams, Jr., Greenville	5.00
Mrs. Marguerite V. Crenshaw, Greenville	2.00
Mr. John H. Bizzell, Greenville	10.00
Mr. John B. Lewis, Farmville	1.00
	$ 40.00
POLK	
Mrs. R. S. Walcott, Tryon	$ 25.00
RICHMOND	
Mr. John W. Covington, Rockingham	$ 10.00
ROBESON	
Mrs. Fannie R. King, St. Pauls	10.00
Mrs. C. G. Townsend, Lumberton	5.00
Mrs. Bessie Moore, Lumberton	25.00
	$ 40.00
ROCKINGHAM	
Mr. W. A. Trotter, Reidsville	5.00
William C. Stokes and Co., Reidsville	10.00
Mrs. Tressie Wall Clanton, Reidsville	5.00
Mrs. R. B. Brown. Reidsville	3.00
Dr. C. Hunter Moricle, Reidsville	5.00

Mr. W. F. Burch. Reidsville	5.00
Mr. Benjamin I. Mitchell, Reidsville	2.00
Lawsonville Ave., Extension Flower Club, Reidsville	5.00
	$ 40.00

ROWAN

Sgt. L. E. Burch, Spencer	5.00
J-e L. Sims Company, Salisbury	5.00
Dr. P. E. Woodruff, Salisbury	25.00
Miss Elizabeth A. Berry, Salisbury	2.50
Mr. B. B. Smith, Salisbury	5.00
Mr. W. H. Leonard, Salisbury	5.00
Mr. C. W. Herman, Salisbury	10.00
Mr. J. H. Knox, Salisbury	10.00
Mrs. Hattie H. Perkins, Salisbury	10.00
Mr. and Mrs. H. C. Morgan, Salisbury	5.00
Mrs. McDilla Woodard, Salisbury	1.00
Rev. H. M. Hocutt, Spencer	5.00
Mr. Harry E. Coddington. Salisbury	1.00
Miss Marion N. Purcell, Salisbury	10.00
Sawmill and Machinery Service, Salisbury	10.00
Business and Professional Woman's Club, Salisbury	10.00
	$ 119.50

SAMPSON

Mrs. Annie Lee Gore, Clinton	5.00
Mr. F. Grover Britt, Clinton	10.00
	$ 15.00

STANLEY

Mrs. Mae Lee, Albemarle	$ 5.00

SCOTLAND

Mrs. Catherine L. Carlton, Wagram	10.00
Miss Lois Johnson, Wagram	10.00
Mr. E. Hervey Evans, Laurinburg	25.00
	$ 45.00

SURRY

Sixth Grade, Jones School, Mount Airy	$ 35.00

UNION

Mrs. Mary E. Nance. Monroe	5.00
Mrs. Emma H. Crawford, Monroe	10.00
	$ 15.00

VANCE

Dr. Andrew L. Harris Henderson	10.00
Miles Pharmacy, Henderson	1.00
Mr. D. T. Dickie, Henderson	10.00
Mrs. Frances J. Daniel, Henderson	10.00

Motor Sales Company, Henderson	5.00
Mr. J. C. Cooper, Henderson	10.00
Mr. B. K. Daniel, Henderson	20.00
Miss Myrtle Hannon, Henderson	5.00
Dr. and Mrs. W. H. Finch, Jr., Henderson	10.00
Dr. J. R. Dungee, Henderson	10.00
Mr. S. S. Stevenson, Henderson	25.00
Dr. Randolph D. Mills, Henderson	10.00
Mr. John S. Royster, Henderson	200.00
Mr. W. R. Shields Henderson	10.00
Mr. F. S. Royster, Henderson	50.00
Mr. R. G. Mason, Henderson	5.00
Mr. T. B. Rose, Jr., Henderson	10.00
Carolina Telephone and Telegraph Co., Henderson	20.00
Interdenominational Usher Board Union of Vance County, Henderson	10.00
Mr. R. G. S. Davis, Henderson	10.00
Mr. David T. Fuller, Henderson	20.00
The Community Club, Henderson	10.00
Mr. and Mrs. A. H. Hayes, Henderson	5.00
Mr. Arthur Poole, Henderson	5.00
Coca Cola Bottling Company, Henderson	10.00
Eaton-Johnson Elementary School, Henderson	101.77
Imran Court No. 55, Henderson	25.00
Rose's Stores, Incorporated, Henderson	100.00
Mr. Charlie W. McKnight, Kittrell	10.00
	$ 727.77

WAKE

Mr. Norman Linnekin, Raleigh	2.00
Mr. J. G. Jernigan, Raleigh	10.00
Mr. J. B. Flaherty, Raleigh	5.00
The Reverend, Dr. W. R. Grigg, Raleigh	5.00
Mr. Paul J. Seligson, Raleigh	5.00
Mr. Warren S. Miller, Jr., Raleigh	10.00
Mrs. V. M. Alsobrook, Raleigh	3.00
Dr. N. L. Perry, Raleigh	5.00
Dr. Ann H. Huizenga, Raleigh	50.00
Mrs. Lela H. Coltrane, Raleigh	5.00
James H. Anderson Company, Raleigh	10.00
Zack White Leather Company, Raleigh	50.00
Mr. Fred W. Reebals, Raleigh	10.00
Miss Edith F. Gilbert, Raleigh	5.00
Mrs. J. M. Young, Raleigh	5.00
Mrs. Helen M. Arendell, Raleigh	1.00
Dr. Mary Lynch Johnson, Raleigh	10.00
Mr. H. C. Griffin, Raleigh	2.00
Miss Hester P. Farrior, Raleigh	10.00
Mr. Joe D. Edwards, Raleigh	10.00
Rev. and Mrs. C. Freeman Heath, Raleigh	3.00
Mrs. Anna F. Blanchard, Raleigh	6.00
Mrs. R. Hunt Parker, Raleigh	10.00
Mrs. Mae B. Mitchell, Raleigh	1.00

Mrs. Martha C. Dickey, Raleigh	4.00
Mrs. Susie M. Newberry, Raleigh	5.00
Mr. Charlie T. Clarke, Raleigh	5.00
Dr. Christopher L. Hunt, Raleigh	10.00
Mrs. Maud E. Cushman, Raleigh	5.00
Mr. and Mrs. C. B. Calphin, Raleigh	20.00
Miss Julia F. Coke, Raleigh	3.00
Mrs. Valley Stewart, New Hill	30.00
Mrs. Madeline P. McCrary, Raleigh	10.00
Mr. and Mrs. William C. Hood, Raleigh	15.00
Mr. H. A. Richardson, Wendell	5.00
Mrs. Henrie J. Stredwick, Raleigh	125.00
Mr. J. W. Council, Raleigh	5.00
Dr. William W. Hedrick, Raleigh	5.00
Mrs. Mae B. Mitchell, Raleigh	1.00
Dr. Charles G. Morehead, Raleigh	1.00
Mr. Zell Thigpen, Raleigh	3.00
Mr. Willis Smith, Jr., Raleigh	25.00
Mr. H. P. Averette, Raleigh	1.00
Mr. Richard E. Smith, Raleigh	3.00
Mr. Donald B. Adcock, Raleigh	10.00
Dr. Ernest H. Broughton, Raleigh	4.00
Mr. M. A. Fike, Raleigh	1.00
Mr. James S. Brown, Raleigh	5.00
Mr. Julius C. Edwards, Raleigh	10.00
Miss Lucille F. Butts, Raleigh	3.00
Miss Mittie Lou Wyatt, Raleigh	10.00
Mrs. Mildred S. Wyatt, Raleigh	10.00
Mr. Sam M. Wayburn, Raleigh	5.00
Mr. Clarence M. Asbill, Jr., Raleigh	5.00
Mrs. L. A. Doub, Knightdale	10.00
Mr. Hugh B. Martin, Raleigh	5.00
Mr. E. J. Ellisberg, Raleigh	5.00
Mr. James A. Shepard, Raleigh	10.00
Mr. Eugene A. Smith, Raleigh	5.00
J. B. Long, Incorporated, Raleigh	25.00
Mrs. Bessie M. Dunn, Wake Forest	100.00
Mr. David Cohen, Raleigh	5.00
Mr. Lloyd P. Tyler, Raleigh	10.00
Mr George H. Parham, Raleigh	10.00
George Smedes Poyner Foundation, Inc., Raleigh	25.00
Mrs. Karlie Keith Fisher, Raleigh	5.00
Miss Lucy M. Cobb, Raleigh	1.00
Mr. B. L. Kearney, Raleigh	10.00
State Capital Life Insurance Co., Raleigh	50.00
Mrs. W. M. Allen, Raleigh	25.00
Mrs. B. H. Bunch, Raleigh	5.00
Pine State Creamery, Raleigh	100.00
	$ 983.00

WASHINGTON

Mrs. Laura S. Johnston, Plymouth	$ 2.00

WARREN

Mrs. Pattie Reavis, Macon	5.00
Dr. Thomas W. Haywood, Warrenton	5.00
Mr. S. E. Allen, Warrenton	5.00
Rev. G. E. Cheek, Warrenton	15.00
	$ 30.00

WATAUGA

Mr. Donald R. Lumpkin, Boone	$ 5.00

WAYNE

Mr. H. V. Brown, Goldsboro	5.00
Miss Hattie Dewey, Goldsboro	5.00
Goldsboro Interdenominational Ministerial Alliance Goldsboro	43.60
Mrs. Leslie T. Brown, Goldsboro	10.00
Mrs. V. F. Sutton, Goldsboro	5.00
Wooten Oil and Fuel Company, Goldsboro	5.00
Miss B. E. Hines, Goldsboro	3.00
Miss E. J. Sasser, Goldsboro	5.00
Goldsboro News-Argus, Goldsboro	25.00
	$ 106.60

WILKES

Dr. Fred C. Hubbard, North Wilkesboro	2.00
Mr. C. D. Coffey, North Wilkesboro	5.00
Mr. J. H. Whicker, North Wilkesboro	5.00
Miss Jettie Gilreath, North Wilkesboro	5.00
	$ 17.00

WILSON

Mr. Herbert Woodard, Wilson	10.00
Mrs. George R. Dew. Wilson	5.00
Mr. J. J. Lane, Wilson	2.00
Miss Mildred D. Ross, Wilson	4.00
Mr. and Mrs. Wylie Ricks, Elm City	5.00
Miss Miriam G. Hicks, Elm City	5.00
	$ 31.00

ORGANIZATIONS

Grand Lodge, Knights of Pythias	101.50
Grand Court of Calanthe of North Carolina	250.00
	$ 351.50

OUT OF STATE CONTRIBUTIONS

Mr. Stacy L. Holland, Alexandria, Virginia	4.00
Mr. Donald W. Behnken, Norwalk, Connecticut	3.00
Mr. Clifford R. Green, Montgomery, Alabama	5.00
Mr. Dan Dunford, Roanoke, Virginia	1.00
Miss Margaret C. McClintock, Frankfort, Indiana	2.50
Metro Products Company, Atlanta, Georgia	20.00
Mr. and Mrs. William G. Roberts, Jr., Columbia, S. C.	5.00
Dr. R. T. Dunstan, Alachua, Florida	10.00
Mr. R. P. Cunningham, Chamblee, Georgia	5.00

Mr. and Mrs. David Liebhaber, Inglewood, Calif.	10.00
Miss Emma Moseley, Brooklyn, New York	5.00
Empire Sales Co., Incorporated, New York, New York	5.00
Mrs. Annie M. Lewis, Washington, D. C. (In memory of Mr. McKinley Lewis)	5.00
Miss Margaret Query, Clover, South Carolina	5.00
Mr. Major Taylor, Trenton, New Jersey	5.00
Mrs. M. G. Meigs, Jacksonville, Florida	1.00
Mr. C. L. Spellman, Washington, D. C.	25.00
Mrs. J. P. Pickett, Sr,, Camden, South Carolina	25.00
Mr. Donald Vickers, Fort Worth, Texas	3.00
Mr. James G. Johnson, Spartanburg, South Carolina	5.00
Mrs. Lucynda S. White, Huntsville, Alabama	10.00
Mr. Booker T. White, Huntsville, Alabama	50.00
Mr. Clayton Davis, Detroit, Michigan	5.00
Miss Ruth A. Pyche, Bradenton, Florida	45.00
Dr. Frank P. Graham, New York	25.00
Miss L. Z. Coleman, Tougaloo, Mississippi	25.00
Mrs. Marjorie Bryant, Gobles, Michigan	10.00
Dr. R. A. Bryce, Columbus Ohio	2,000.00
Mr. N. A. Gregg, Columbia, South Carolina	500.00
Mr. Harry V. Richardson, Atlanta Georgia	10.00
	$2,829.50

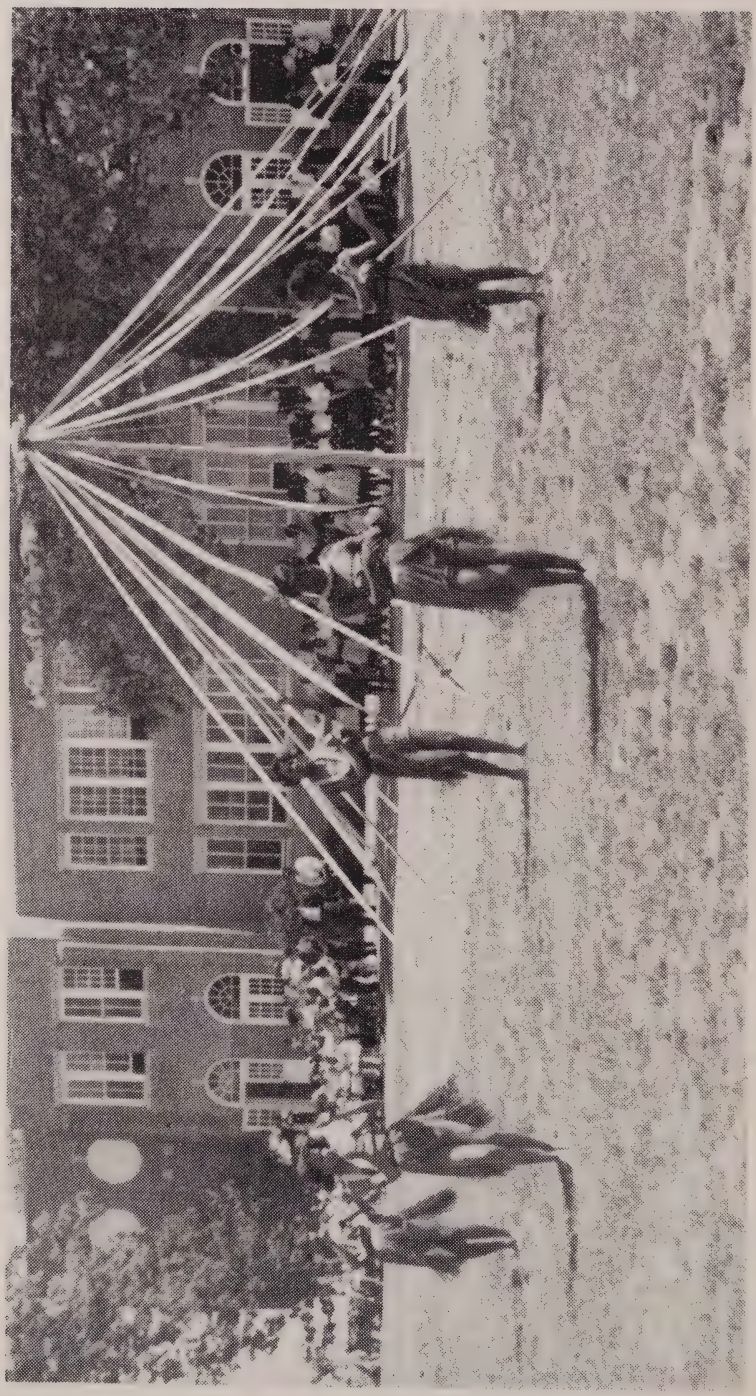

MAY DAY AT THE ORPHANAGE

CONTRIBUTIONS TOWARD CARE OF CHILDREN

Through Departments of Public Welfare:	
Chatham County	$ 974.40
Davidson County	811.60
Gaston County	666.40
Lenoir County	427.00
Moore County	1,200.00
New Hanover County	529.60
Receipts direct from Social Security	333.20
Receipts from Parents:	
Mrs. Essie M. Hill	25.00
Mrs. Joan Corpening Sloan	10.00
TOTAL	$4,977.20

CONTRIBUTIONS FROM AMERICAN LEGION ORGANIZATIONS

	Location	Auxiliary	Post
223	Elizabeth City	$ 75.00	$ 100.00
426	Sunbury		50.00
150	Carthage		25.00
202	Fayetteville	50.00	100.00
177	Southern Pines	25.00	25.00
319	Clinton	200.00	75.00
329	Kenansville		5.00
372	Farmville		18.60
219	Kinston	75.00	112.00
166	Oxford	75.00	100.00
260	Warrenton		50.00
173	Rocky Mount	52.52	100.00
396	Spring Hope		75.00
175	Durham	20.00	117.00
429	Hillsborough	20.00	25.00
157	Raleigh	30.00	36.00
363	Zebulon	25.00	10.00
183	Greensboro	16.00	100.00
229	Mebane		115.00
199	Reidsville	150.00	315.00
196	High Point	60.00	100.00
255	Lexington	75.00	100.00
128	Winston-Salem	25.00	7.00
212	Monroe	20.00	50.00
172	Concord	200.00	100.00
394	Mooresville	100.00	118.52
107	Salisbury	200.00	400.00
217	Statesville	25.00	
44	Asheville	15.00	63.00
269	Drexel		53.00
322	Morganton	100.00	128.31
244	Maple Hill		5.00
446	Marshville		115.20

17	Wilson		25.00
220	Winston-Salem	10.00	
213	Southport		19.50
	TOTALS	$1,643.52	$2,838.13
	GRAND TOTAL		$4,481.65

MASONIC LODGE CONTRIBUTIONS

3—Eureka, Fayetteville	$ 200.00
4—Widow Son, Raleigh	108.00
5—Rising Sun, Whiteville	15.00
6—Pythagoras, Southport	10.00
7—Paul Drayton, Charlotte	35.00
8—J. W. Hood, Goldsboro	156.00
9—Western Star, Salisbury	74.00
10—Stone Square, Norlina	76.00
12—St. John, Greensboro	181.00
13—John R. Page, Edenton	38.00
14—Hanover, Wilmington	76.00
15—Eastern Star, Elizabeth City	109.00
17—Corinthian, Mocksville	150.00
18—Meridian, Hertford	52.00
21—Excelsior, Raleigh	96.00
23—Prudence, Ayden	21.00
24—King David, Kinston	47.00
25—Mount Lebanon, Tarboro	24.00
28—Doric, Durham	245.00
29—Lomax, Lincolnton	36.00
33—Lone Star, Reidsville	100.00
34—Wisdom, Apex	46.70
35—Mount Herman, Greenville	140.00
36—Mount Olive, Carrboro	120.00
37—Mount Carmel, Statesville	66.00
41—Spring Branch, St. Pauls	40.00
42—Mount Hebron, Wilson	115.00
44—Day Spring, Rockingham	44.00
46—Sunbeam, Union Mills	31.50
51—Pleasant Union, Durham	26.00
52—Rough Ashler, Selma	59.00
53—Blooming Star, Oxford	80.50
55—Mentor, Raleigh	66.00
56—Rocky Blue, Kenly	50.00
58—Leigh Beauty, Aulander	44.00
59—Rising Moon, Mackeys	28.00
60—Tyre, Warsaw	74.00
61—New Light, Wilmington	14.00
63—Perfect Ashler, Winton	55.00
65—Mount Pisgah, Zebulon	10.00
66—Acacia, Lexington	33.00
68—Cornerstone, Pinehurst	56.36
70—Queen of the West, Morganton	28.00
72—Ionic, Winston-Salem	98.00

73—Mount Horeb, Jacksonville	76.00
74—Mount Vernon, Creedmoor	53.00
76—Oriental, Grimesland	17.00
77—Queen of the South, Greenville	15.00
78—E. R. Dudley, Stonewall	32.00
79—Queen of the East, Aurora	20.00
80—Shining Star, Red Springs	20.00
82—Golden Rule, Gastonia	53.00
85—Unique, Charlotte	94.00
86—East Liberty, Maxton	26.00
88—Stanley, Albemarle	35.00
90—Star of the Orient, Scranton	4.00
93—Olive Branch, Dillon, S.C.	41.00
94—Sheba, Vanceboro	62.00
96—Jerusalem, Powellsville	18.00
97—Golden Trowel, Belhaven	19.00
108—Virgin Mary, Mount Gilead	22.00
110—Beulah, Magnolia	29.50
112—Trestle Board, Willard	9.00
113—Antioch, Lumberton	15.00
116—Perfection, Mayesville	44.00
119—Sandy Hill, Hookerton	70.00
120—Battle Axe, Roxboro	74.00
121—Derrick, Pollocksville	22.00
124—Golden Leaf, Lumberton	25.00
126—Mount Pleasant, Harrellsville	41.00
127—Weeping Wilow, Rose Hill	5.00
131—Capestone, Kinston	30.00
136—St. Luke, Carthage	29.00
137—Gratitude, Engelhard	20.00
138—St. James, Leaksville	23.00
143—East Gate, Hampstead	30.00
146—Stanley, Fairmont	7.00
150—Golden Star, Fuquay Springs	73.00
151—Coronation, Williamston	20.00
154—Union, Ahoskie	53.00
157—Davidson Pride, Thomasville	38.00
158—South Freedom, Raeford	26.00
166—Pride of Harnett, Lillington	55.00
170—North East, Wallace	18.00
174—Jeptha, Sunbury	39.00
177—Solid Rock, Scotland Neck	34.00
183—Mount Perry, Garner	44.00
190—Beehive, Walstonburg	25.00
193—Pride of the West, Shelby	7.00
196—Mount Gilead, Mount Gilead	14.00
200—Dothan, Chadbourn	29.00
201—Silver Leaf, Fremont	25.25
202—Cedar Grove, Snow Hill	35.50
204—Hannah, Hallsboro	15.00
205—Golden Link, Smithfield	69.00
207—Whitney, New London	9.00
209—Bennettsville, Norwood	10.00

215—Tuscan, Rich Square	43.00
216—Lively Stone, Littleton	45.00
217—Advance, Lillington	54.00
222—True Seekers, Garland	51.00
229—St. Luke, Laurinburg	25.00
230—Sandy Ridge, Jarvisburg	29.00
232—Winterville, Winterville	43.00
233—Star of the East, Washington	43.00
248—Hero, Beaufort	29.00
249—Beacon Light, Henderson	58.00
250—Waxhaw, Waxhaw	32.00
251—Invincible, Greensboro	125.00
252—New Berry, Creedmoor	51.00
270—Marshville, Peachland	27.00
273—Solid Rock, Everetts	48.00
275—Merry Hill, Windsor	22.00
282—Rose Bud, Wake Forest	38.00
284—Thrifty Sons, Franklinton	14.00
285—Leader of Wake, Wake Forest	19.31
286—Center Grove, Raeford	17.00
288—Beaver Dam, Laurel Hill	18.00
290—Price, Mooresville	44.00
293—Live Long, Dover	10.00
298—Success, Morehead City	42.00
299—Star of Clarkton, Clarkton	38.00
300—Cape Fear, Elizabethtown	30.00
312—Colerain, Powellsville	50.00
320—Diggs Chapel, Rockingham	24.00
323—Sylvan, Burlington	29.00
324—Bear Creek, Robbins	8.00
327—Silver Set, Charlotte	43.00
329—Rock Hill, Stanley	27.00
331—Poplar Hill, Rockingham	18.00
332—New Settlement, Pinehurst	36.00
336—Spring Branch, Roseboro	44.00
343—Gold Mine, Oxford	10.00
344—Buchanan, Virgilina, Virginia	28.00
346—Allen Goden, New Bern	2.00
350—St. Annah, Raleigh	53.00
354—St. Pauls, St. Pauls	81.00
359—Mountain Eagle, Franklin	21.00
373—Sparkling Diamond, Charlotte	103.00
374—Jehro, Acme	20.00
376—Faithful Guide, Cleveland	21.00
382—Deep Creek, Wadesboro	164.00
387—Rose Valley, Bolton	27.00
388—H. D. Pettipher, Kinston	15.00
392—Best Grove, Goldsboro	51.00
393—Oak Grove, Louisburg	108.00
401—Pride of Sunbury, Sunbury	12.00
407—Savannah	24.00
423—George B. Willis, New Bern	88.00
425—Liberal Arts, Pikeville	54.00

432—Corapeake Light, Sunbury	30.00
434—Palestine, Woodville	30.00
435—Beautiful Valley, Greenville	31.00
436—Delta, Seaboard	36.00
442—Topstone, Wendell	56.00
468—Red Mountain, Bahama	31.00
471—Royal, Kelford	28.00
478—Royal Hearts, Goldsboro	27.00
484—Pride of Wilson, Wilson	50.00
488—Townsville, Henderson	25.00
490—Dan River, Ruffin	56.00
494—St. James, Hillsborough	30.00
496—Chapel, Murfreesboro	42.00
497—Pendleton, Pendleton	49.00
503—Bivouac, Winston-Salem	155.00
505—J. J. Worlds, Belmont	12.00
507—Living Hope, Kinston	39.00
518—Tryon City, Tryon	42.00
523—Grove Hill, Warrenton	20.00
529—Arabian, Scotland Neck	25.00
530—Littlefield, Newton Grove	20.00
535—Belstone, Goldsboro	29.50
536—Indian Woods, Windsor	27.00
549—Pride of Appie, Walstonburg	7.00
556—New London, New London	10.00
557—Pride of Badin, Badin	34.00
563—Madison, Mayodan	34.00
566—Star of St. Matthews, Matthews	36.00
571—Pelham, Pelham	41.00
573—Pride of Bunn, Louisburg	42.00
573-A—Riverside, Elizabethtown	74.00
583—Level Traveler, Louisburg	25.00
584—D. A. McKay, Bessemer City	20.00
591—Tuckaseegee Valley, Bryson City	25.00
597—Heart to Heart, Harrisburg	40.00
602—North Star, Moyock	26.00
603—Lilesville Star, Lilesville	20.00
609—Rock Rest, Matthews	26.00
621—McLeansville, McLeansville	54.00
628—Masonic Home, Pantego	20.00
642—Augustus, Burlington	71.30
648—Leasburg, Blanche	26.00
653—Dawn of the Morning, Chinquapin	28.00
663—Lone Star, Mount Holly	20.00
669—Mount Calvary, Greenville	53.00
670—James H. Young Memorial, Winston-Salem	75.00
676—Allen's, Roseboro	40.00
682—Twentieth Century, Asheville	70.00
688—Goldston Star, Goldston	24.00
689—True Believer, Belcross	51.00
691—Morning Star, Greensboro	33.00
700—Jackson Square, Seaboard	42.00
711—Light of the World, Siler City	46.00

713—Pride of Caldwell, Lenoir	34.00
717—Wake, Raleigh	31.00
718—Dutch Cove, Canton	9.00
722—Jonathan Creek, Oxford	69.00
723—Roseville, Ivanhoe	40.00
729—Unionville, Spindale	6.00
734—Mt. Ararat Republic, Windsor	57.00
735—Clarksville, Monroe	35.00
740—Morning Star, Henderson	14.00
745—Victory, Hickory	36.00
746—Henrietta Special, Avondale	13.00
752—Grier Heights, Charlotte	43.00
765—Eveready, Whiteville	60.00
770—Craven, Dover	19.00
771—Freeman, Troy	23.00
772—Wadesboro, Wadesboro	57.00
778—Tabor City Star, Tabor City	35.00
779—P. W. Lawrence, Wilmington	23.00
780—James E. Shepard, Acme	22.00
782—C. S. Brown, Goldsboro	94.50
784—Hiram of Tyre, Aurora	23.00
789—J. M. Hicks, New Bern	20.00
790—Pride of Nacassa, Leland	35.00
791—Silver Square, Fayetteville	100.00
792—A. J. Henderson, Fayetteville	48.00
793—Crystal Spring, Leland	7.00
796—Antioch Square, Warrenton	30.00
797—Stone Pillar, Taylorsville	23.00
799—Yadkin, Mebane	47.00
801—Square Deal, Hamlet	18.00
802—St. Joseph, Blounts Creek	23.00
803—East Lilly, Havelock	17.00
804—Blooming Light, Manteo	16.00
807—St. Luke, Guilford	13.00
810—Twin City, Whiteville	28.00
811—Mount Pleasant Memorial, Acme	17.00
812—Keystone, Acme	14.00
815—Freestone, Dudley	12.00
816—Evergreen, White Oak	17.00
818—Ecclesiastes, Jacksonville	21.00
820—Mineral Springs, Ellerbe	6.00
821—Elijah, Holly Springs	20.00
823—Waccamaw	15.00
824—Harmony	16.10
825—A. S. Hunter, Durham	33.00
13th Masonic District	50.02
15th Masonic District	434.00
20th Masonic District	42.67
	$10,919.71

ORPHANAGE BAND

CONTRIBUTIONS FROM ORDER OF EASTERN STAR

1—Jeptha, Washington	$ 33.00
4—Jepthah, Wilmington	43.00
6—Lady Love, Goldsboro	56.00
8—Melissa, Statesville	46.00
10—Ladies Delight, Greenville	58.00
14—St. Martha, Kinston	25.00
17—Electa, Maury	24.00
19—Drucilla, Durham	50.00
23—Magnolia, Greensboro	40.00
29—Rose Bud, Rocky Mount	58.00
31—Adah, Fayetteville	15.00
32—Queen Esther Jewel, Plymouth	42.00
33—Hood, Gregory	25.00
34—Wilder, Kenly	19.50
36—Beauty of the West, Winston-Salem	25.00
37—Wisdom, Ayden	30.00
44—Randolph, Aurora	37.00
53—Lily of the Valley, Selma	25.00
60—Queen Esther, Carthage	30.00
63—James Hill, Sanford	46.50
79—Palestine, Hamlet	10.00
81—Silver Queen, Roper	15.00
97—Dorcas, Winton	38.00
99—Queen Esther, Candor	15.00
107—Sunrise, Shelby	15.50
117—Martin Rebecca, Gastonia	25.00
127—Mayflower, Teachey	46.00
128—Daughters of Esther, Asheville	64.00
140—Silver Leaf, Apex	35.00
142-B—Pride of Labor, Pittsboro	10.00
144—True Vine, LaGrange	33.00
154—Sabotha, Raleigh	10.00
169—Solid Rock, Scotland Neck	17.00
176—Truelove, Clinton	72.00
177—Mount Pleasant, Harrellsville	35.00
180—Pearl White, Salisbury	28.00
185—Randolph, Chapel Hill	156.00
197—Elizabeth, Wake Forest	16.00
204—Magnolia, Englehard	10.00
207—Divine, Kinston	5.00
209—Queen of the South, Morehead City	53.00
212—Golden Scepter, Fuquay Springs	22.00
232—Bright Star, Roseboro	26.00
234—Happy Hearts, Pikesville	20.00
242—Omega, Cleveland	27.00
243—Golden Sunshine, Pinehurst	15.00
244—Pilgrim, Chesterfield, S. C.	10.00
248—Priscilla, Burgaw	19.00
259—Starlight, Wilson	35.00
263—Diamond Circle, Hendersonville	29.00
287—Dorcas, Statesville	5.00
295—Western Beauty, Rutherfordton	20.00

301—Christian Worker, Charlotte	10.00
305—Excelsior, Jacksonville	59.00
313—Bright Star. Greenville	18.00
314—Joy, New Bern	40.00
324—Bethel, Grifton	27.00
330—Daughters of Jerusalem, Asheville	45.00
332—North Star, Windsor	29.00
350—Saint Anna, Raleigh	10.00
355—Ruth, Beaufort	36.00
379—Prospect, Durham	108.00
382—Red Spring Gleaner, Red Springs	10.00
383—Beauty of Madison, Madison	35.13
387—Mt. Olive Light Court, Mount Olive	27.00
395—Mars, Mooresville	30.00
411—Tryon Valley, Tryon	29.00
418—Red Branch, Harrisburg	10.00
424—Deborah, Charlotte	55.00
444—Alamance, Burlington	56.14
455-B—Hope, Marshville	6.00
477—Beauty of Reidsville, Reidsville	45.00
492—Love and Hope, Belcross	10.00
501—Progressive, Black Mountain	28.00
505—Star of Victory, Lincolnton	10.00
507—Leading Light, Louisburg	8.00
522-A—Unity, Asheboro	35.00
523-A—Living Star, Monroe	20.50
523-B—Franklin Star, Franklin	27.55
529—Allen's, Yanceyville	40.00
530—Sisters of Bivouac, Winston-Salem	88.00
531—Rose De Moll, Advance	33.00
533—Queen Esther, Brunswick	20.00
537—Immaculate, Greensboro	36.00
552—Rising Sun, Maxton	10.00
558—Friendship, Lumberton	10.00
563—Star Light, Rich Square	30.00
568—Best Grove, Goldsboro	49.00
569—Colerain, Colerain	24.50
571—Ruth, Lenoir	10.00
574—Loving Hearts, Goldsboro	41.00
577—Topstone, Wendell	24.00
578—Maiden Star, Maiden	12.00
579—Pride of Joy, Morrisville	25.00
580—St. Mary's, Henderson	6.00
581—Pride of the West, Morganton	11.00
585—Foreman, Goldsboro	10.00
588—St. Mary's, Mabane	21.00
592—Sisters of James H. Young Memorial, Winston-Salem	15.00
593—Evening Star, Louisburg	27.00
594—Morning Star, Goldston	31.00
595—Morning Star, Seaboard	21.00
598—Ruth, Sunbury	14.50
588—St. Mary's Mebane	21.00
600—Guiding Star, Murfreesboro	20.00

602—Camellia, Winnabow	10.00
603—Mary Bethune, Parkton	18.51
607—Precious Jewels, Littleton	19.00
608—Rose McCloud, Walkertown	20.00
609—Queen Ada, Delco	29.00
610—Carnation, Greensboro	17.00
613—Naomi, Pelham	29.00
616—Leanna Orpha, Wilmington	26.00
618—Twilight, Apex	35.00
620—Queen of Olympic, Winston-Salem	18.00
621—Delta, Garysburg	29.00
623—Jepthah, Holly Springs	5.00
624—Pride of Lucust Hill, Elon College	15.00
Public Offering, Grand Chapter	67.33
11th District Supplement	223.00
	$3,714.66

CONTRIBUTIONS THROUGH BAPTIST HEADQUARTERS

Aaron Swamp Baptist Church, Rev. J. L. Williamson	9.00
Alexander Union Sunday School Convention	15.00
Antioch Baptist Church, Rev. L. A. Melvin	10.00
Ashland Baptist Church, Rev. R. B. Brown	17.00
Baptist State Ushers Convention	75.00
Beautiful Zion Baptist Church, Rev. J. R. Wiggins	2.00
Belton Creek Baptist Church, Rev. P. G. Davis	15.35
Bethel Baptist Church	2.00
Bethel Baptist Church, Rev I. M. Jordan	8.00
Bethel Baptist Church, Rev. W. K. Raynor	23.45
Beulah Association	50.00
Big Ruins Creek Baptist Church, Rev. T. J. Crudup	31.50
Buncombe Baptist Church, Rev. S. W. Mack	13.00
Bryant Swamp Baptist Church	5.00
Cedar Creek Baptist Church, Rev. J. R. Faison	5.00
Cedar Grove Association	50.00
Cedar Grove Baptist Church, Rev. L. E. Simpson	10.00
Cedar Landing Baptist Church, Rev. A. M. Williams	3.00
Center Baptist Church Rev. R. L. Blue	3.26
Chowan Sunday School Convention	113.38
Clarks Memorial Baptist Church, Rev. G. W. Campbell	1.00
Conocanary Baptist Church Rev. J. P. Law	5.00
Dickies Grove Baptist Church	10.50
Eastern Star Baptist Church, Rev. Spencer Williams	20.00
Ebenezer Baptist Church, Rev. C. B. Walton	20.00
Ebenezer Baptist Church, Dr. J. Ray Butler	25.00
Elm Grove Baptist Church, Rev. R. L. Lassiter	14.00
Emancipation Committee	10.00
Faithful Hannah Baptist Church, Rev A. B. Fulford	12.00
First Baptist Church, Colerain	6.50
First Baptist Church, Elizabethtown	15.00
First Baptist Church, Fairmont	45.00
First Baptist Church, Kelford	4.00

First Baptist Church, Hamlet	37.50
First Baptist Church, Louisburg	8.95
First Baptist Church, Lumberton	21.00
First Baptist Church, McDonald	4.00
First Baptist Church, Murfreesboro	27.00
First Baptist Church, Orrum	4.00
First Baptist Church, Powellsville	4.00
First Baptist Church, Raleigh	100.00
First Baptist Church, Winston-Salem	125.00
First Baptist Church, Winton	2.00
First African Bapt. Church, Goldsboro, Rev. W. W. Morgan	25.00
First Calvary Bapt. Church, Rocky Mount, Rev. S. J. Jones	25.00
First Emanuel Baptist Church, Rev. D. D. Mason	35.50
Forsyth Deacons Union	5.00
Foster Grove Baptist Church, Rev. J. W. Flake	40.00
Franklin County Sunday School and B. T. U. Convention	100.00
French Memorial Baptist Church, Rev. T. D. Killens	5.00
Friendship Baptist Church, Rev. J. J. Alexander	20.00
Friendship Baptist Church, Rev. B. P. Stevenson	2.00
Gibbs, Mr. Wilton L.	1.00
Good Samaritan Baptist Church, Rev. W. E. Edgerton	16.50
Green Hill Baptist Church, Rev. W. C. Horton	6.00
Greenville Baptist Church, Rev. J. B. Everett, Jr.	15.00
Guilford Association	66.50
Harrellsville Chapel Baptist Church, Rev. C. A. Hart	8.00
Hawkins Chapel Baptist Church, Rev. S. W. Williams	4.00
Hecks Grove Baptist Church, Rev. P. G. Davis	3.69
Hilly Branch Baptist Church, Rev J. H. Ferguson	26.00
Holly Grove Baptist Church, Rev. B. J. Daniels	2.00
Holly Hill Baptist Church, Rev. B. J. Daniels	6.00
Holly Swamp Baptist Church, Rev. E. C. Williams	4.00
Indian Woods Baptist Church, Rev. C. M. Creecy	2.00
Jerusalem Baptist Church. Rev. R. L. Blue	3.35
Jones Chapel Baptist Church, Rev. E. L. Jones	1.00
Kenansville-Eastern Association	50.00
Lane Creek Association	50.00
Lebanon Grove Baptist Church, Rev. C. A. Hart	5.00
Liberty Hill Baptist Church, Rev. B. H. Sturdivant	5.00
Lisbon Street Baptist Church, Rev. H. R. Cogdell	14.00
Lumber River Association	50.00
Luella Baptist Church, Rev. J. H. Bazemore	1.00
Macedonia Baptist Church, Rev. J. M. Kearnes	10.00
Macedonia Baptist Church, Rev. W. D. Fink	16.00
Maiden Chapel Baptist Church, Rev. R. N. Lockhart	5.00
McNeill, Mrs. George, Morehead City	25.00
Menola Baptist Church, Rev J. A. Davis	10.00
Middle Baptist Association	100.00
Mill Branch Baptist Church, Rev. C. C. Lawrence	1.70
Mill Branch Baptist Church, Rev. Marvin Ford	6.00
Mill Neck Baptist Church, Rev. H. L. Mitchell	2.00
Momyer Baptist Church, Reverend C. Harris	5.00
Mount Ararat Baptist Church, Rev. S. L. Lawrence	10.00
Mount Calvary Baptist Church, Wilmington	49.00

Mount Herman Baptist Church, Rev. John Bazemore	1.00
Mount Moriah Baptist Church, Rev. A. M. Williams	2.00
Mount Olive Baptist Church, Rev. S. P. Pettaway	8.00
Mount Olive Baptist Church, Rev. W. C. Horton	6.00
Mount Pleasant Baptist Church, Harrellsville	8.00
Mount Sinai Baptist Church, Rev. B. F. Melton	4.00
Mount Sinai Baptist Church, Rev. J. W. Law	3.00
Mount Zion Baptist Church. Rev. C. P. Briley	5.00
Mount Zion Baptist Church; Rev. J. R. Burt	125.00
Mount Zion Baptist Church, Rev. McKinley Robinson	5.00
Mount Zion Baptist Church; Rev. W. L. Ewing	5.00
Mountain and Catawba Association	203.92
New Ahoskie Baptist Church, Rev. J. L. Scott	9.00
New Bensalem Baptist Church, Rev. J. W. Alston	8.40
New Bethany Baptist Church, Rev. C. M. Creecy	2.00
New Bethel Baptist Church; Rev. D. B. Fulmore	3.00
New Bethel Baptist Church, Roseville	25.00
New Damascus Baptist Church, Rev. W. N. Rowe	10.00
New Grove Baptist Church, Rev. O. D. Daniel	5.00
New Haven Baptist Church, Rev. S. W. Edwards	10.00
New Hill First Baptist Church, Rev. G. B. Watson	2.00
New Holly Grove Baptist Church, Rev. W. D. Lassiter	2.00
New Hope Baptist Church, Rev. Raymond Thompson	14.00
New Prospect Baptist Church, Rev. R. N. Lockhart	2.00
New Zion Baptist Church, Reverend E. N. Hooker	22.00
New Zion Baptist Church	60.00
Newsome Grove Baptist Church, Rev. W. H. Trotman	9.00
North End Baptist Church, Rev. Elbert Lee, Jr.	5.00
Northampton County Sunday School and B. T. U. Convention	25.00
Oak Grove Baptist Church, Rev. Marvin Ford	9.00
Oak Grove Baptist Church, Rev. Spencer Williams	5.00
Old Eastern Association, Rev. J. E. James	200.00
Olive Grove Baptist Church, Rev. P. G. Davis	9.38
Olive Grove Baptist Church, Rev. L. E. Daye	6.00
Original Shiloh Association, Dr. O. B. Burson	134.30
Original Shiloh Church Union	195.30
Oxley Hill Baptist Church, Rev. J. R. Wiggins	2.00
Parkers Dixon Baptist Church, Rev. J. H. Dixon	6.00
Parks Grove Baptist Church, Rev. Montreal Howell	5.00
Penn Avenue Baptist Church, Oxford, Rev. O'Kelly Lawson	13.00
Peterson Chapel Baptist Church, Rev. W. H. Trotman	6.00
Pilgrim Chapel Bapt. Church, New Bern, Rev. O. A. Hester	14.00
Pilgrim Hill Baptist Church, Rev. F. K. Patterson	2.00
Pine Chapel Baptist Church, Rev. C. H. Whitaker	10.00
Pine Hall Baptist Church, Rev. H. J. Mack	1.00
Piney Woods Chapel Baptist Church, Rev. W. H. Trotman	6.00
Pleasant Grove Baptist Church, Rev. C. P. Briley	5.00
Pleasant Hill Baptist Church, Rev. L. W. Pointer	5.00
Pleasant Oak Baptist Church, Rev. W. D. Lassiter	12.00
Popular Creek Baptist Church, Rev. L. R. Hayes	9.00
Rising Ebenezer Baptist Church	5.00
Rising Star Sunday School Convention	2.00
Robeson Baptist Union, Dr. E. B. Turner	41.00

Rock Hill Baptist Church, Rev. Hatten Ford	3.00
Rock Hill Baptist Church, Asheville	160.00
Rose Hill Baptist Church, Rev. C. C. Baxter	4.00
Rose Hill Baptist Church, Rev. J. W. Wallace	5.00
Roseville Baptist Church, Rev. A. H. Murphy	40.00
Round Branch Baptist Church, Bladenboro	11.66
Rowan Association	30.00
Rowan Sunday School Convention, Atty. J. L. Lassiter	50.00
Salem Baptist Church, Rev. O. J. Rooks	2.50
Sandy Branch Baptist Church, Rev. S. H. Edwards	13.00
Sandy Grove Baptist Church, Lumberton, Rev. P. H. Warren	5.00
Sandy Point Baptist Church, Rev. J. P. Law	11.00
Second Calvary Baptist Church. Rev. W. L. Wilson	10.00
Shiloh Baptist Church, Greensboro, Rev. O. L. Hairston	50.00
Shiloh Baptist Church, Rev. G. W. Campbell	2.50
Shiloh Baptist Church, Dr. R. Mack Pitts	100.00
Shiloh Baptist Church, Rev. T. F. Griswell	1.81
Shiloh Baptist Church, Wilmington	50.00
Snow Hill Baptist Church, Rev. E. L. Bodie	9.00
South Main Street Baptist Church, Dr. D. P. Lewis	2.00
Spring Branch Baptist Church, Rev. L. B. Boykin	33.00
Spring Hill Baptist Church, Rev. A. J. Cherry	5.00
Springfield Memorial Baptist Church, Rev. J. F. Wingate	22.00
St. Elmo Baptist Church, Windsor, Rev. A. M. Williams	5.00
St. James Baptist Church, Rev. R. W. Ramsey	8.00
St. John Baptist Church, Rev. Frank L. Lee	7.00
St. John Baptist Church, Rev. J. A. Thompson	20.00
St. John Baptist Church, Rev. J. C. Rowe	10.00
St. John Baptist Church, Rev. John Thomas	5.00
St. Luke Baptist Church, Rev. F. L. Pretty	12.00
St. Luke Baptist Church, Rev. J. A. Davis	3.00
St. Mark Baptist Church; Rev. J. R. Wiggins	2.00
St. Mary Baptist Church, Rev. R. L. Blue	1.27
St. Matthew Baptist Church, Rev. F. L. Lee	3.00
St. Paul Baptist Church, Rev. C. R. Mitchell	10.00
St. Paul Baptist Church	2.00
St. Paul Baptist Church, Rev. Willie Moore	5.00
Stone Square Baptist Church, Rev. J. A. Thompson	9.00
Tabernacle Baptist Church, Rev. P. B. Barnett	25.00
Taylor's Chapel Baptist Church, Rev. E. W. Johnson	10.00
Temple Memorial Baptist Church, Rev. L. L. Macon	5.00
Thankful Baptist Church, Rev. J. C. Rowe	28.00
Thompson Chapel Baptist Church, Rev. Roosevelt Evans	9.00
Union Chapel Baptist Church, Indian Trail	5.00
Union Grove Baptist Church, Rev. P. G. Davis	4.42
Union Second Baptist Church, Rev. E. M. Lewis	7.00
United Institutional Baptist Church; Greensboro	200.00
Ushers Convention, Guilford Association	7.56
Wake Baptist Grove Church; Rev. C. P. Briley	5.00
Walnut Grove Baptist Church; Rev. J. S. Spruill	4.00
Warren County Sunday School and BTU Convention	61.25
Walker Grove Baptist Church; Wingate	8.00
Watts Grove Baptist Church; Rev. J. W. Wallace	5.00

Welcome Chapel Baptist Church; Rev. T. J. Crudup	10.00
West Rockford Baptist Church; Rev. C. F. Miller	5.00
White's Chapel Baptist Church; Rev. J. E. James	5.00
Woodville Plains Baptist Church; Rev. W. J. Thompson	5.00
Worldwide Tabernacle Baptist Church; Rev. Wesley Grant	8.58
Wynne Grove Baptist Church; Rev. J. W. Law	2.00
Wynn's Grove Baptist Church, Rev. J. A Davis	4.00
Yadkin Valley Association	25.00
Zion Bethlehem Baptist Church, Rev. J. A. Davis	2.00
Zion Grove Baptist Church, Rev. C. A. Hart	10.00
Zion Grove Baptist Church, Rev. Roscoe Smith	3.00
Zion Hill Baptist Church, Rev. C. H. Riddick	10.00
Zion Plain Baptist Church, Rev. J. R. Keel	25.00
	$4,333.42

CONTRIBUTIONS FROM BAPTIST ORGANIZATIONS

Aaron Baptist Church, Oxford, Rev. Frank Smith		$ 4.16
Augusta Chapel Church, Pikeville		2.00
Ashley Grove Baptist Church, Henderson		49.00
Bethel "A" Baptist Church, Brevard		100.00
Baptist Deacons Brotherhood, Chadbourn		30.00
County Line Missionary Baptist Association		100.00
Chamber Chapel Baptist Church, Glen Alpine		5.00
Capitola Wilson Bible Class, Baptist Church Sunday School, Charlotte		35.00
Concord Baptist Church, Henderson		73.81
Cedar Grove Association Woman's Convention		100.00
Coley Springs Baptist Church, Warrenton		5.00
Chatham County Union, Morrisville		25.00
Catawba View Church Missionary Circle, Old Fort		30.00
City-Wide Missionary Department, Asheville		5.00
Chestnut Grove Baptist Church, Harmony		12.50
Deep River Ushers Union		117.71
First Baptist Church, Cameron	$ 5.00	
Red Hill Baptist Church, Cameron	5.00	
Mount Calvary Baptist Church, Colon	10.00	
Pine Ridge Baptist Church	10.00	
New Zion Baptist Church, Jonesboro	10.00	
First Baptist Church, Pittsboro	5.00	
Robert Chapel Baptist Church, Goldston	10.00	
Wall Street Baptist Church, Sanford	15.00	
Lambert Chapel Baptist Church	18.60	
Mount Moriah Baptist Church, Cameron	3.00	
Harris Grove Baptist Church	10.00	
New Bensalem Baptist Church	3.00	
First Baptist Church, Siler City	10.00	
Mount Olive Baptist Church, Moncure	3.00	
Anonymous	.11	
Deep River Sunday School Convention		5.00
Deep River B. T. U. Convention		45.00
Davie Association, Woman's Home and Foreign Missionary Auxiliary		19.00

Daughters of Zion Association		75.00
Davis Chapel Baptist Church, Oxford		9.16
Durham County Junior Missionary Union		30.75
East Cedar Grove Woman's Convention		39.83
East Cedar Grove Missionary Baptist Association		200.00
Flat Swamp Baptist Church, Autryville		20.00
First Calvary Baptist Church Usher Board, Durham		15.00
First Baptist Church, Reidsville		7.00
Mrs. Ethel M. Rogers	5.00	
Mrs. C. G. Clarke	2.00	
First Baptist Church, Fremont		16.00
First Baptist Church and Sunday School, Halifax		15.00
Friendship Baptist Church, Gastonia		50.00
First Baptist Church, Oxford		15.00
First Baptist Church, Powellsville		18.00
First Baptist Church Sunday School, Roxboro		10.00
First Baptist Church Sunday School, Badin		18.29
First Baptist Church Sunday School, Elm City		14.50
First Baptist Church, Statesville		100.00
Huntersville Baptist Church, Oxford		10.00
Hickory Grove Baptist Church, Castalia		20.00
Hammonds Creek Baptist Association		26.00
High Point Educational and Missionary Baptist Association		81.03
Jones Chapel Baptist Church, Roxboro		10.00
Johnston District Baptist Association		100.00
Junior Department, City-Wide Missionary Union, Rocky Mt.		7.00
Kehukie Baptist Mission Circle, Scotland Neck		10.00
Liberty Baptist Missionary Circle, Sylva		15.00
Locust Grove Baptist Church, Wise		25.00
Lawson Chapel Baptist Church Sunday School, Roxboro		10.00
Middle District Association		65.00
Middle Baptist Church Union		20.00
Martin Chapel Baptist Church, Mebane		113.00
Mount Calvary Baptist Church, Goldsboro		25.00
Ministers and Deacons Union, Bear Creek Association		35.00
Mount Olive Baptist Church, Windsor		24.20
Mount Sinai Baptist Church, Fayetteville		5.00
Mount Moriah Baptist Church, Marion		10.00
Mount Olive Baptist Church, Fayetteville		30.00
Missionary Union, Johnston Association		100.44
First Baptist Church, Wilson Mills	10.75	
Galilee Baptist Church	6.00	
Green Chapel Baptist Church	2.00	
Oakey Grove Baptist Church	21.00	
Johnston Pine Grove Church	5.00	
Watts Chapel Baptist Church	8.50	
New Bethel Baptist Church	5.00	
Offering	42.19	
Middle Dist. Association, N. C. State Conference, Inc., Haw River		25.00
New Hope Auxiliary Sunday School Convention, Durham		10.00
New Hope Baptist Missionary Association		50.00
New Hope Baptist Church Senior Missionary Circle, Apex		20.00

New Light Baptist Church, Oxford	15.00
North Granville Missionary Union	5.00
Neuse River Baptist Association, Weldon	25.00
New Mount Zion Baptist Church, Roxboro	25.00
Olive Grove Baptist Church Community Male Chorus	5.00
Poplar Springs Bible School, Roaring River	21.60
Pleasant Hill Baptist Church, North Wilkesboro	25.00
Pilgrim Chapel Baptist Church, B. T. U.. Oriental	5.00
Phillipi Baptist Church Jr. Sunday School Class, Grimesland	5.00
Phillipi Baptist Church, Cofield	25.00
Prospect Baptist Church, Roxboro	10.70
Philadelphia Sunday School, Nashville	15.00
Ridgeway Baptist Church, Ridgeway	20.00
Reedy Creek Baptist Association	70.00
Reedy Creek Ministers and Deacons Church Union	10.00
Rocky Spring Baptist Church, Stem	16.57
Shady Grove Baptist Church, La Grange	5.50
Shiloh Baptist Church, Morrisville	50.00
Stanley County Baptist Sunday School Union, New London	12.50
Springfield Baptist Church, Raleigh	28.50
Shady Hill Baptist Church, Roxboro	8.00
Saint Francis Baptist Church, Lewiston	10.00
Senior Missionary Circle, First Baptist Church, Fayetteville	50.00
Synama Grove Baptist Church, Stem	12.00
St. John Baptist Church, Stem	10.00
Senior Circle, Bazzle Creek Baptist Church, Holly Springs	5.00
St. Mary's Baptist Church Prayer Meeting Group, Greenville	15.00
Shiloh Baptist Church, Kittrell	24.32
Star of Zion Baptist Church, New Bern	65.00
St. John Missionary Baptist Church, New Bern	17.00
Shiloh Missionary Baptist Association	50.00
Tabbs Creek Woman's Missionary Union, Oxford	5.00
Tar River Missionary Baptist Association	25.00
The Southeastern Convention, Longwood	10.00
Tally Ho Baptist Church, Stem	5.00
The Hattie Knox Memorial Gift, Class No. 7, Mount Carmel Baptist Sunday School, Charlotte	10.00
Tabernacle Missionary Baptist Training Union, New Bern	2.00
Union Association Union, Union Missionary Baptist Asso.	50.00
Ushers Auxiliary, Bear Creek Baptist Association	10.00
Upper Middle Union, Cedar Grove Association	50.00
Upper Sampson County Missionary Union	50.00
Union Baptist Church, Durham	153.61
Vance County Baptist Sunday School Convention	20.00
West Rocky Ford Baptist Junior Church, Polkton	26.00
Woman's Home and Foreign Missionary Auxiliary, Yadkin Valley Missionary Baptist Association	50.00
Woman's Auxiliary, Shiloh Baptist Association	13.00
Woman's Auxiliary, Deep River Baptist Association	50.00
Woman's Home and Foreign Missionary Union, Hammonds Creek Association	12.00
Woman's Auxiliary, Rowan Baptist Association	100.00

Woman's Auxiliary, Gaston County Baptist Association		62.00
Woman's Auxiliary, Tar River Association		109.55
White Rock Baptist Church, Durham		100.00
Willing Workers Missionary Circle, Union Baptist Church, Durham		23.00
Wake County Baptist Sunday School Convention		50.00
West Branch Baptist Church BTU, Bayboro		24.00
Woman's Auxiliary, Western North Carolina		361.57
Gethsemane Baptist Church, Charlotte	$22.00	
Mount Sinai Baptist Church. Mount Holly	1.00	
Springfield Baptist Church, Stanley	71.07	
Bethel Baptist Church, Mount Holly	25.74	
Goldhill Baptist Church	10.00	
Mount Zion Baptist Church, Charlotte	25.00	
Macedonia Baptist Church, Mount Holly	25.00	
Chapel Hill Baptist Church, Huntersville	7.00	
Mount Carmel Baptist Church, Charlotte	25.00	
Mount Carmel Senior Choir No. 1	40.05	
New Hope Baptist Church, Charlotte	10.05	
St. Phillips Baptist Church, Huntersville	25.00	
High Springs Baptist Church, Gastonia	9.00	
Salem Baptist Church	20.00	
Fancy Hill Baptist Church	1.50	
Public Offering	33.46	
Mrs. Ruby Clyburn	5.00	
Mr. S. C. Williams	5.00	
TOTAL		$4,296.80

ALAMANCE

Central High School; Mr. J. J. Lanier*, Graham Mr. W. H. Mitchell*		$ 50.00

ALEXANDER

Happy Plains High School; Mr. C. H. Daniel*, Taylorsville		91.78
Philadelphia Church	$15.00	
Zion Chapel Church	10.00	
Macedonia Church	10.00	
St. John Church	6.28	
Smith Grove Church	6.00	
New Zion Church	3.00	
Mr. and Mrs. Ras Smith	10.00	
Mr. David Barnes	10.00	
Mrs. N. B. Rose	5.00	
Mr. H. G. Rose	2.00	
Miss C. E. Johnson	2.00	
Mr. Lucas Mangham	1.00	
Mr. W. E. Patterson	1.00	
Mrs. E. Tabor	.50	
Mr. and Mrs. C. H. Daniels	5.00	
Happy Plains NFA	5.00	

ANSON

McRae High School; Mr. E. C. Moore*, Morven		39.50
Mr. J. R. Davis	1.50	
Mrs. M. H. Royals	1.00	
Mrs. I. M. Jones	1.00	
Mrs. S. H. Stockton	1.00	
Mr. W. E. Simmons	1.00	
Mr. M. Ellerby	1.00	
Mr. J. W. Peeks	1.00	
Miss E. C. Ellerby	1.00	
Miss S. Stout	1.00	
Mr. E. C. Moore	4.00	
Mrs. F. P. Dinkins	2.00	
Mrs. H. L. Pratt	1.00	
Mrs. B. W. Watson	1.00	
Mrs. L. D. Little	1.00	
Mr. R. Nixon	1.00	
Mrs. Q. B. Tate	1.00	
Miss E. H. Little	1.00	
Mrs. A. R. Gilbert	1.00	
Mrs. C. S. Staten	1.00	
Mrs. G. H. Cockerham	1.00	
Mrs. J. C. Jones	1.00	
Mrs. E. R. Lowery	1.00	
Miss A. Godfrey	1.00	
Miss N. Thompson	1.00	
Mrs. M. R. Worth	1.00	
Mrs. M. J. Bennett	1.00	
Agriculture Class No. 1	2.80	
Agriculture Class No. 2	2.30	
Agriculture Class No. 3	1.60	
Agriculture Class No. 4	.30	
Miss R. L. Gainey	1.00	
Mr. C. N. Capel	1.00	
West Ansonville High School; Mr. R. A. Fairley* Ansonville		38.00
Mr. R. A. Fairley	3.00	
Mr. M. E. Allen	3.00	
Mrs. J. B. Massey	5.00	
Mrs. N. H. Cash	3.00	
Mrs. S. W. Massey	3.00	
Mr. C. T. Johnson	1.00	
Mrs. B. L. Johnson	3.00	
Mrs. C. M. Little	2.00	
Mrs. I. K. Morgan	1.00	
B. H. Patterson	1.00	
Mrs. C. B. Saulter	1.00	
Mrs. R. R. McMillan	1.00	
Mrs. N. R. Johnson	1.00	
Mrs. E. H. Tuck	1.00	
Mrs. W. B. Clark	1.00	
Mrs. R. E. Ellerby	1.00	

* Instructor

Mrs. M. C. McIver	1.00	
Mrs. H. H. Blount	2.00	
Mrs. S. L. Clemons	1.00	
Mr. W. E. Evans	1.00	
Mr. W. L. Little	2.00	
West Deep Creek High School; Mr. W. M. McIver*, Wadesboro		32.00
BEAUFORT		
Beaufort High School; Mr. H. Fred Simons*, Pantego		50.00
BERTIE		
Southwestern High School; Mr. Golden Roland*, Windsor		54.13
BLADEN		
Bladen Central High School; Mr. Haywood McCoy*, Elizabethtown		25.00
BRUNSWICK		
Brunswick County High School; Mr. J. A. Francis*. Southport		14.00
BURKE		
Olive Hill High School; Mr. J. L. Coley*, Morganton		61.35
CASWELL		
Caswell County High School; Mr. L. W. Wallace*, Yanceyville		181.92
Mr. L. W. Wallace	15.00	
N. F. A. Members	67.00	
Caswell County High School Faculty	36.00	
Stoney Creek Elementary School	10.00	
Business People of Yanceyville	22.00	
Students of C C H S	3.06	
Jones Elementary School Faculty	43.86	
Mrs. B. W. Greene	1.10	
Mrs. C. T. Jackson	5.00	
Miss A. L. Oakley	5.00	
Mrs. M. G. Paylor	2.00	
Mrs. F. D. Little	5.00	
Mrs. L. D. Pratt	5.00	
Mrs. S. W. Fowlkes	1.35	
Mrs. C. A. Stanley	3.00	
Mrs. J. S. Fulton	2.00	
Mrs. O. G. Henderson	1.65	
Mrs. G. W. Wallace	1.00	
Mrs. A. E. Sherrill	1.15	
Mrs. L. F. Russell	2.00	
Mrs. E. A. Hunt	1.56	
Mrs. D. E. Fussell	1.00	
Mr. J. C. Duncan	5.00	
Miss V. D. Palmer	1.05	

CATAWBA

Rosenwald High School; Mr. R. K. Wright*, Catwaba		68.65

CHATHAM

Chatham High School;		
Mr. John G. Snipes*, Siler City		31.58

CLEVELAND

Camp High School; Mr. W. A. Richardson*, Shelby		22.50
Compact High School;		
Mr. M. L. Campbell*, Kings Mountain		25.62
Douglas High School; Mr. S. S. Jones*, Lawndale		71.50
Mrs. L. M. Pullen & 1st Grade	5.50	
Miss L. R. Walls & 1st Grade	5.00	
Mrs. J. M. Giles & 2nd Grade	1.27	
Mrs. V. C. Sanders & 2nd Grade	1.45	
Mrs. E. H. Baker & 3rd Grade	1.23	
Miss W. M. Hector & 3rd Grade	1.42	
Mrs. G. W. Ward & 4th Grade	2.36	
Mrs. M. F. Carson & 4th Grade	1.00	
Mrs. F. E. Smith & 5th Grade	.85	
Mrs. C. J. Pass & 6th Grade	7.11	
Mrs. S. W. Gordon & 6th Grade	4.15	
Miss J. D. Battle & 7th Grade	3.20	
Mr. L. W. Shivers, 7th & 8th Grades	1.25	
Mrs. L. D. Porter & 8th Grade	1.25	
Miss L. M. Dawkins & 8th Grade	1.03	
Mr. C. A. Gibson & 9th Grade	2.35	
Mr. J. E. Borders & 9th Grade	1.07	
Mrs. C. W. Pullen & 10th Grade	2.70	
Mrs. M. S. Wray & 10th Grade	1.48	
Mr. W. S. Foster & 11th Grade	2.11	
Mrs. J. C. Pharr & 11th Grade	.80	
Mrs. Jolly, Mrs. Jones & 12th Gr.	5.15	
Miss M. Wray	.20	
Mr. F. M. Pullen	1.00	
Mr. S. S. Jones	1.50	
Student Council	5.00	
N. F. A. Chapter	5.07	
N. H. A. Chapter	5.00	
Green Bethel High School;		
Mr. G. P. Hollowell*, Boiling Springs		12.50
Washington High School; Mr. J. H. Koonce*, Shelby		16.69

COLUMBUS

Armour High School; Mr. James A. Adams*, Reigelwood		40.56
Armour High School N. F. A.	2.00	
St. John Missionary Baptist Ch.	6.00	
Mt. Peace AMEZ Church	20.00	
Spring Green Missionary Bapt. Ch.	10.00	
Walters Chapel AMEZ Sunday School	2.56	
Westside High School; Mr. Willie J. Walls*, Chadbourn		20.00
Mount Zion Baptist Church	5.00	

Mount Taylor Baptist Church	5.25	
St. John Baptist Church	3.13	
Miss Hazel McNeill	1.00	
Mrs. Doris Dees	2.00	
Mrs. Bessie Summersett	1.00	
Mr. Woodrow Jacobs	2.00	
Mr. Willie J. Walls	3.00	
Miscellaneous	.62	

CUMBERLAND

Anne Chestnut High School;		
Mr. M. C. McMillan*, Fayetteville		26.00

DAVIE

Central Davie High School;		
Mr. Roosevelt Greenwood*, Mocksville		46.00

EDGECOMBE

Conetoe High School; Mr. R. V. Lawrence*, Conetoe		25.00

GASTON

Lincoln High School;		
Mr. E. W. Draughan*, Bessemer City		62.34
Mr. C. R. Hamilton	1.00	
Mr. Thomas McClain	3.00	
Mr. John A. Foster	2.00	
Mt. Pleasant Baptist Church	10.00	
Mr. William Setzer	1.00	
Mr. Reginald McClain	1.00	
Mr. Vernon Brown	1.00	
Mr. Twetty Worthy	1.00	
Mrs. Estelle Hunter	1.00	
Mr. James H. Ijmes	1.05	
Belton & Curnice Campbell	1.50	
Mrs. Christine Ijmes	1.00	
Mt. Hebron Baptist Church	9.00	
Reverend Jake Kelly	1.00	
Lincoln High Jr. Honor Society	7.00	
Mr. E. W. Draughan	5.00	
Mr. E. H. Draughan	5.00	
Mr. E. D. Wilson	1.00	
Mrs. C. Byers	1.00	
Miscellaneous	8.79	

GREENE

South Greene High School;		
Mr. L. R. Redden*. Snow Hill		111.00

GUILFORD

Dudley High School; Mr. A. L. Scales*, Greensboro		202.74
Mr. W. T. Johnson		15.90

HALIFAX

Ralph Bunche High School; Mr. E. C. Mills*, Weldon		20.00

HARNETT

Harnett High School; Mr. C. C. Ray, Jr.*, Dunn		10.00

IREDELL

Unity High School; Mr. J. A. Howell*, Statesville		40.50

JOHNSTON

Cooper High School; Mr. J. H. Harris*, Clayton		11.50

MECKLENBURG

J. F. Gunn High School; Mr. J. A. Williams*, Charlotte		10.00

MONTGOMERY

Peabody High School; Mr. E. B. Coleman*, Troy		77.40
Troy Chapel Methodist Church	7.05	
First Congregational Ch., Candor	6.48	
Covington Baptist Church	10.00	
Pleasant Hill Church	3.56	
Chestnut Church	2.55	
Mt. Zion AMEZ; Mt. Gilead	6.11	
Ropers Grove Church	3.00	
Thomasville Church	3.61	
Belford Baptist Church	5.05	
First Congressional Christian	10.30	
St. Luke Church	13.00	
Peabody Chapter	6.89	

NASH

Central High School; Mr. M. J. Rountree*, Nashville		128.03
Bethlehem Missionary Bapt. Ch.	25.00	
Union Hill Baptist Church	14.70	
Mt. Vernon Baptist Church	10.00	
Galatia AME Church	15.08	
St. John Baptist Church	27.30	
Nash County High School	34.95	
Mr. T. M. Ringer	1.00	
Mrs. A. D. Bailey	.25	
Mrs. C. R. Strickland	.25	
Mrs. E. B. Miller	1.00	
Mrs. J. A. Powell	.44	
Mrs. R. P. Roberts	1.00	
Mrs. R. M. Beattie	1.00	
Mrs. B. S. Johns	1.00	
Mrs. H. W. Lewis	1.00	
Mrs. A. P. Harris	1.00	
Mrs. O. G. Pretlow	.50	
Mrs. G. D. Banks	1.00	
Mrs. S. J. Henderson	.50	
Mrs. M. W. Coston	1.00	
Mrs. T. Taylor	1.00	
Mrs. D. P. Murphy	1.00	
Mr. W. B. Wooley	.50	
Mr. R. K. Corbett	5.00	
Mr. O. D. Moore	1.00	
Mr. A. L. Marbley	1.00	
Mr. M. J. Rountree	5.00	
Miss Thompson	.50	

Miss M. L. Lucas	1.00	
Miss J. Battle	1.00	
Miss J. Flemmins	1.00	
Miss A. M. Spivey	5.00	
Miss M. McCollum	1.00	

RICHMOND

Mineral Springs High School; Mr. J. E. Forte*, Ellerbe		165.58
Mrs. G. C. Rush & 1st Grade	5.00	
Mrs. H. T. Galberath & 1st Grade	1.40	
Mrs. B. S. Higgins & 2nd Grade	5.00	
Mrs. D. B. Robinson & 2nd Grade	6.00	
Mrs. M. C. Thomas and Third Grade	5.00	
Mrs. E. W. Williams & 3rd Grade	5.00	
Miss M. J. Carter & 4th Grade	2.80	
Mr. W. Watkins & 4th Grade	5.00	
Mrs. A. T. Pemberton and 5th Grade	6.00	
Mrs. E. H. Hooper and 5th Grade	6.00	
Mr. S. Chadwick, Jr. and 6th Grade	3.00	
Miss D. E. Upperman and 6th Grade	7.75	
Mrs. N. K. Gilliam and 7th Grade	6.00	
Mr. W. A. Caynon, Jr. and 7th Grade	5.00	
Mr. C. Sutton, 7th and 8th Grade	2.00	
Mrs. A. D. Forte and 8th Grade	8.66	
Mr. S. Montgomery and 8th Grade	2.00	
Miss D. M. Johnson	1.00	
Mrs. D. Foreman	1.22	
Mrs. E. W. Simmons	2.00	
Miss M. O. Bennett	3.00	
Mr. J. Lee	5.00	
Mr. N. Abrams	2.00	
Mr. A. L. Jackson	2.00	
Mr. J. L. Simons	4.00	
Mr. J. E. Forte	15.00	
Miss B. B. Taylor	1.10	
Mrs. B. J. Atwater	2.15	
Mrs. H. U. Easterling	2.00	
Mrs. W. S. Smith	1.00	
Miss M. L. Brawley	1.00	
Mr. S. B. T. Easterling	10.00	
Leathea AMEZ Church	5.00	
Sidney Grove Baptist Church	8.50	
Sneed Grove AMEZ Church	16.00	

ROBESON

East Side High School; Mr. H. F. Mabane*, St. Pauls		38.50
East Side School Unit NCTA	35.00	
NFA Chapter	3.50	
Oak Ridge High School; Mr. E. S. Quick*, Lumber Bridge		17.00
R. B. Dean High School; Mr. Bruce Hargrove*, Maxton		77.19
Miss A. N. Perkins	1.00	

Miss S. P. Monroe	1.00	
Mrs. E. L. Dean	1.00	
Miss Mitchell	1.00	
Miss C. Carroll	2.00	
Mrs. Mayberry	1.00	
Mrs. Miller	1.00	
Mrs. J. B. Harrell	2.00	
Mr. Barnes	2.00	
Mr. Bonner	1.00	
Miss H. M. Shipman	5.00	
Miss W. B. Martin	2.00	
Mrs. A. N. Simpson	5.00	
Mrs. L. H. Evans	1.00	
Miss Hicks	1.00	
Mrs. M. M. Wallace	.60	
Mrs. E. B. Brown	1.00	
Miss C. L. Coulter	2.00	
Miss A. C. Evans	1.00	
Mr. V. S. Thompson	1.00	
Mr. L. Hidrick	1.00	
Miss P. N. Evans	1.00	
Miss M. K. Scales	1.00	
Mr. R. F. Hager	1.00	
Mrs. J. M. McDuffie	1.00	
Mr. W. W. Griffin	1.00	
Mr. and Mrs. Bruce Hargrove	5.00	
Mr. McBee	1.00	
Miss Hannah Leach	1.00	
Miss G. P. Johnson	.50	
Sandy Grove Baptist Church	5.38	
Mrs. Bullock	1.00	
R. B. Dean Student Body	21.71	
Miss J. E. Rogers	3.00	
Southside High School; Mr. Benjamin Currence*, Rowland		67.25
ROWAN		
Aggrey Memorial High School; Mr. William Wade*, Landis		56.08
NHA and HE Teacher	16.36	
NFA and Agriculture Teacher	18.37	
Mrs. F. C. Cowan	1.00	
Mrs. Davie Wilson and Class	1.51	
Mr. John Black	1.00	
Miss M. P. Torrence	1.00	
Mrs. C. T. Little and Class	2.17	
Mrs. Nora B. Robinson	3.00	
Mrs. Betty L. Holt	2.00	
Miscellaneous Classes	9.67	
Dunbar High School; Mr. Gilbert Winburne*, Salisbury		80.50
Dunbar Faculty	21.50	
Shady Grove Baptist Church	16.00	

Dorsett Chapel Church	7.00	
St. Matthew Baptist Church	6.60	
Providence AME Zion Church	5.00	
Antioch Baptist Church	9.00	
St. Luke Baptist Church	5.00	
Dunbar NFA	9.49	

RUTHERFORD

Carver High School; Mr. U. G. Whitworth*, Spindale		42.75
Mr. U. G. Whitworth	10.00	
New Zion Baptist Church, Spindale	10.00	
Carver NFA Chapter and Miscellaneous	22.75	

SAMPSON

Charles E. Perry High Sch.; Mr. J. J. DeVane* Roseboro		12.00

SCOTLAND

Carver High School; Mr. R. L. Jones*, Laurel Hill		18.00
Mrs. Dalton	1.00	
Mr. Brewer	1.00	
Mrs. McCloud	.50	
Mrs. David	1.00	
Mrs. Rush	1.00	
Mr. Thomas	1.00	
Mrs. Barber	1.00	
Mrs. Breeden	1.00	
Mrs. Bethea	1.00	
Mrs. Dockery	.50	
Mr. Robinson	1.00	
Mrs. Malloy	1.00	
Mr. Watson	1.00	
Mrs. Littlejohn	2.00	
Mr. C. E. McKoy	2.00	
Mr. R. L. Jones	2.00	
Shaw High School; Mr. J. W. Gorham*, Laurinburg		20.00

UNION

East Union High School; Mr. Lee A. Baker*, Marshville		41.40
Mrs. E. N. Turner	1.35	
Mrs. B. J. Blount	1.00	
Mr. H. Livingston	1.00	
Mrs. H. C. Carelock	5.00	
Mrs. E. A. Anthony	1.00	
Mrs. L. S. Coleman	1.55	
Mrs. B. B. Figures	.25	
Mrs. A. K. Galloway	.80	
Miss R. L. Jones	.41	
Mr. W. S. Crowder	.33	
Mr P. M. Evans	.59	

Mrs. C. E. Little	.25	
Mrs. J. A. Little	2.00	
Mrs. J. B. Bolden	1.05	
Miss L. Marsh	5.00	
Miss F. Belton	.50	
Mr. R. D. Spears	.25	
Mrs. G. D. Baucom	.25	
Mr. C. F. Chambers	1.26	
Mr. L. A. Baker	16.46	
Western Union High School, Mr. G. C. Wilson*, Monroe		80.00
WAKE		
Shepard High School; Mr. E. T. Revell*, Zebulon		100.00
Berry O'Kelly High School; Mr. G. L. Laws*, Method		21.44
WAYNE		
Central High School; Mr. J. B. Case*, Goldsboro		25.00
WILKES		
Lincoln Heights High Sch.; Mr. H. R. Sessoms*, Wilkesboro		91.00
Mr. E. V. Dacons	1.00	
Mr. H. R. Sessoms	1.00	
Mrs. M. C. Sessoms	1.00	
Miss Alisa Y. Sessoms	1.00	
Mr. Lloyd Parks	2.00	
Mr. W. W. Mitchelll and 9th Grade	5.79	
Mrs. L. Anderson and 5th Grade	5.00	
Mrs. Grinton	1.00	
Damascus Baptist Church	5.00	
Pleasant Hill Baptist Church	10.00	
Mr. Graham and 9th Grade	1.00	
Miss Hill and 12th Grade	1.00	
Mr. J. Barber and 8th Grade	.75	
Mrs. O. V. Harris and NHA Chapter	5.00	
Richard Chapel AMEZ Church	2.50	
Denny Grove AMEZ Church	7.00	
Mr. Carter, 6th and 7th Grades	1.00	
Macedonia Baptist Church, Sparta	6.00	
Mr. H. R. Sessoms, NFA and Vo. Ag.	33.96	
WILSON		
Springfield High School; Mr. J. D. Sharpe*, Lucama		16.00
TOTAL N.F.A. CONTRIBUTIONS		$2,703.38

GRAND UNITED ORDER OF ODDFELLOWS CONTRIBUTIONS

No. Name Location	Amount
1116, Virtue, Raleigh	$ 10.00
1840, Rocky Mount, Rocky Mount	20.00
2095, Pride of Durham, Durham	30.00
3283, Twin City, Winston-Salem	5.00
3516, Burlington Model, Burlington	10.00
6596, King of Vanceboro, Vanceboro	15.00
9796, Malaby Cross Roads, Knightdale	35.00
10948 Page's Beloved, Durham	25.00
Public Collection District Grand Lodge No. 7, Grand United Order of Odd felows	125.00
TOTAL	$294.75

HOUSEHOLD OF RUTH CONTRIBUTIONS

No. Location	Amount
180—Goldsboro	$ 25.00
302—Tarboro	25.00
421—Winston-Salem	25.00
435—Durham	25.00
525—Edenton	25.00
531—Raleigh	25.00
621—Winston-Salem	25.00
683—Greensboro	10.00
689—Durham	25.00
878—Rocky Mount	50.00
920—Burlington	25.00
1122—Smithfield	50.00
1217—Smithfield	75.00
1565—Ayden	23.00
1752—Scotland Neck	25.00
2174—Bayboro	25.00
2636—Monroe	10.00
3071—Vanceboro	25.00
5289—Winston-Salem	10.00
5526—Knightdale	25.00
5754—Everetts	15.00
6069—Garland	25.00
6265—Durham	25.00
6738—Fayetteville	25.00
6741—Asheboro	25.00
6787—Durham	25.00
6811—Goldsboro	50.00
6864—Winston-Salem	25.00
Mrs. Rhoda S. Lowery, Winston-Salem	13.00
	$781.00

SCHOLARSHIP FUND

East Ceader Grove Sunday School Convention, District No. 2		$ 40.00
Mr. and Mrs. W. E. Cox, Edenton		25.00
Mrs. M. T. Cureton, Oxford		35.00
Woman's Baptist Home & Foreign Miss. Convention of N. C.		1,306.68
Mrs. Julia A. Deviney, Reidsville		5.00
Mary E. Hollinsworth Scholarship Fund		153.76
Lakes Chapel Baptist Church	$18.76	
Miss Mary L. Mills	25.00	
Wallace Gas Co., Wallace	5.00	
Mrs. Annie Jackson, New York	5.00	
Mrs. O'berry Johnson, New York	5.00	
Mr. M. A. Reid, New York	5.00	
Daugthers of Zion Association	25.00	
The Club Circle New York	15.00	
The Sperry and Hutchinson Co., Raleigh	50.00	
Johnson-Neal King Family Reunion		45.00
Miss Rosa B. Lassiter, Kinston		50.00
The Maggie B. Perry Memorial Scholarship Fund		119.00
Mr. W. E. Gay	12.00	
Mrs. Sarah S. Leonard	10.00	
Mr. Ponch Bullock	1.00	
Mr. Fletcher E. Westry	10.00	
Mr. Walter F. Leonard	10.00	
Mrs. Alice D. Bailey	10.00	
Mr. Montera Davis	5.00	
Mr. Cephus Hines	1.00	
Mr. Charles Bullock	1.00	
Mr. Arthur Grant	2.00	
Mr. General Jones	1.00	
Mr. James Cotton	1.00	
Mr. George Tilley	1.00	
Mr. David Heggins	1.00	
Mr. Mannie Moore	1.00	
Mr. Jesse Glover	1.00	
Mrs. Lendora Y. Brown	5.00	
Mr. Richard Cherry	1.00	
Mr. Frank Cobb	1.00	
Mr. James L. Davis	1.00	
Rev. Haywood Whitehead	1.00	
Mr. Tyler Grant	1.00	
Mr. O. L. Kates	1.00	
Mrs. Josephine Brown	5.00	
Miss Oneilia A. Davis	10.00	
Mr. Farley Marrow	3.50	
Mr. Russell Ruffin	100	
Mr. Walter Howard	1.00	
Mr. James Avent	1.00	
Mr. Jacob Bulluck	.50	
Mrs. Thomas W. Wiliams	13.00	
Mrs. Maggie Lee Hill	5.00	

Capitola Wilson Bible Class, First Baptist Church	25.00
Miss Clarice Warren, Stoneville	75.00
Rev. R. W. Perry, Gastonia	1.00
Mrs. H. S. Davis, Charlotte	15.00
Mr. Louis N. Henry, Wilmington	5.00
Edwards Jewelry Co., Oxford	20.00
Mrs. C. M. Nesby, Statesville	5.00
Mr. W. M. Nesby, Statesville	10.00
Mr. C. Q. Haywood, Sanford	5.00
Mrs. B. W. Goodloe, Durham	10.00
Mrs. William L. Horton, Durham	5.00
Mr. Leroy Harrison	1.00
Mr. and Mrs. E. C. George, New Jersey	5.00
Miss Bertha C. Sherrill Statesville	5.00
Dr. H. T. McFadden, Louisburg	3.00
Dr. T. E. Parker, Pennsylvania	10.00
Miss Gwendolyn E. Parker, Pennsylvania	5.00
Mrs. Lillie R. Hawkins, Norlina	5.00
Mrs. C. H. Broadie, Oxford	5.00
Mr. Roosevelt Wilson, Oxford	5.00
Mrs. M. G. Owens, Oxford	1.00
Mr. and Mrs. R. A. Lewis, Oxford	8.00
Mr. W. H. Cannady, Oxford	10.00
Mrs. C. H. McGhee, Oxford	10.00
Mrs. O. H. Johnson, Oxford	5.00
Mr. J. H. McDougle, Oxford	5.00
Mr. S. T. Lloyd, Oxford	5.00
Mrs. Lucinda L. Poole, Oxford	12.00
Eighth Grade Class G. C. Shaw School, Stovall	7.00
Mrs. T. A. Hamme, Oxford	10.00
Miss G. Q. Hamme, Oxford	5.00
Mrs. B. N. Brooks, Oxford	25.00
Mrs. Bessie Little, Wilmington	5.00
Mr. and Mrs. J. A. Allen, Oxford	3.00
The Reverend and Mrs. C. A. Atkins, Oxford	2.00
Mrs. H. B. Hunt, Oxford	4.00
Mrs. Elizabeth D. Shepard	5.00
Mrs. Lillian C. Royster	6.00
First Baptist Church, Weldon	25.00
Mr. J. M. Cureton, Oxford	5.00
Mrs. Betty J. Mayes, Oxford	1.00
Mrs. Jessie Gregory, Oxford	1.00
Miss Martha V. Chavious, Hillsboro	5.00
Dickerson Chapel A. M. E. Church, Hillsboro	10.00
Mount Zion A. M. E. Church, Hillsboro	26.91
Mr. and Mrs. Roosevelt Warner, Hillsboro	75.00
Mrs. Carye W. Pritchett, Weldon	5.00
Mrs. Carrye W. Pritchett, Weldon	5.00
Mrs. L. G. Smith, Oxford	10.00
Mrs. E. M. Holmes, Oxford	5.00

Mr. C. E. Gregory, Oxford	5.00
Mrs. B. G. Gooch, Oxford	10.00
Mr. Bowman Burton, Oxford	2.00
Mr. Roy Tyler, Oxford	5.00
Public Collection	3.24
Mrs. Susan Eastman, Portland, Oregon	5.00
Mr. Robert L. Hargrove, Oxford	5.00
Mr. Joseph F. B. Cutchins, Franklinton	5.00
Rev. T. H. Brooks, Oxford	20.00
Mrs. Henrie J. Stredwick	25.00
Teachers of Washington City Administration Unit Washington and Mineola Schools	70.00
North Carolina Teachers Association, Raleigh	500.00
Mr. Robert Hall, Washington, D.C.	15.00
Mary Potter High School, Oxford	41.00
Dr. J. S. Colson, Oxford	25.00
First Baptist Church, Oxford	50.00
Ridgeway Baptist Church, Henderson	6.53
Perry Seminary, Henderson	9.00
Mr. and Mrs. Sam Royster, Oxford	5.00
Rev. C. A. Chick, Sr., Fayetteville	2.50
Mrs. C. H. McCall, West Palm Beach, Florida	20.00
Mrs. Mary H. Scott Oxford	2.00
Mrs. Hattie Hester, Oxford	2.00
Mr. L. M. Dunn, Oxford	1.00
Rev. I. A. Friend, Oxford	10.00
Mrs. Rosetta C. Mason, Oxford	10.00
North Carolina Funeral Directors and Morticians Association	200.00
Mr. E. B. McKissick, Asheville	5.00
Mr. David Cohen, Raleigh	5.00
Mrs. L. M. Gray, Asheville (In memory of Rev. W. J. Gray)	50.00
Fellowship Singing Union, Chatham County	50.00
Employees of Peoples Drug Store No. 17, Washington, D.C. (In memory of the late Mr. A. R. Dees)	16.95
Mrs. A. R. Dees, Oxford (A. R. Dees, Memorial Contribution)	25.00
Mrs. Rosa M. Cousins, Oxford	5.00
The Hattie Glover Family Contribution, Oxford	10.00
TOTAL	$3,522.57

* Former Student

DONATED COMMODITIES

Missionary Society, Morning Star Baptist Church, Hickory	Assorted used clothing
Mrs. R. F. Williams, Dallas	Assorted used clothing
Mrs. E. B. Nelson, Gastonia	Assorted used clothing
Woman's Missionary Union, Tabb's Creek Baptist Church	Periodicals, clothing, china and glassware

Mrs. F. B. Turner, White Plains, New York	Assorted used clothing
Mr. W. F. Henderson, Durham	Assorted used clothing
Mrs. Frances Anderson, Mars Hill	Assorted used clothing
Mr. and Mrs. James E. Swinton, Richmond, Virginia	Assorted used clohting
Dr. R. H. Lewis, Clinton	Forty-five (45) new coats Assorted clothing
Mr. W. L. Bynum, Kinston	Assorted used clothing
Mrs. Rachael Wooten, La Grange	Assorted used clothing
East Cedar Grove Federation, Oxford	Toiletries, notions, clothing, dress materials, linens
Mrs. Jocelyn C. Stevens, Durham	Assorted used clothing
Mr. V. Booker, Riverhead, New York	Assorted used clothing
Mrs. Henrietta Hargette, Beaufort	Assorted used clothing
Mrs. Elizabeth Marshall, Troy	Assorted used clothing
Mrs. Maggie Williams, Troy	Used clothing
Mr. E. C. Hash, Greensboro	Assorted children's clothing
Mr. C. R. Daniels, Jr., Greenville	Used neckwear
Mrs. Marie Brown, New Rochelle, New York	Used clothing
Mrs. Ora Lee Hinnant, Baltimore, Maryland	Materials and patterns
Mr. Landy Hodges, Wilson	Used clothing
Mrs. W. B. Richardson, Jr. Reidsville	Used clothing
Mrs. Viola Harris, New Rochelle, New York	Subscription to *Children's Digest*; Assorted clothing, toys
Mrs. M. G. Mattocks, Tarboro	Shoes, clothing, books, candy
Miss M. E. Hollingsworth, Harrells	Used clothing
Rev. and Mrs. J. N. Spellman, La Grange	Assorted used clothing
Girls Auxiliary, Tabb's Creek Baptist Church	Magazines
Mrs. Julia Anne Hamme, Oxford	Magazines
Mrs. F. McCallum, Guilford College	Assorted used clothing
Granville Hospital, Oxford	Magazines
Pauline Gillespie Circle, Bullock Baptist Church	Magazines, Patterns, notions, toiletries, materials
Mr. Charles Eubanks, Jr., Durham	Used clothing
Mrs. Anna Shanks, Concord	Assorted used clothing
Girls Auxiliary, Providence Baptist Church	New dresses and socks; books
Page Beloved Lodge, Durham	Assorted new shoes

Mrs. Wallace W. Wilsey, St. Petersburg Florida	Thirty-one (31) new dolls
Mrs. K. L. Howard, Oxford	Magazines and periodicals
Mrs. Henrie J. Stredwick, Raleigh	Miscellaneous instructional material; graphophone, records, clothing Christmas candles
Mrs. George P. Duffy, Oxford	Magazines
Mr. and Mrs. Harold Syms, Raleigh	Used boys' clothing
Mr. John Graham Webb, Oxford	Children's books
Woman's Auxiliary, Middle District Association Churches Participating: Macedonia, Centuck; Moore's Creek; Adoram; Pleasant Hill; Royal Chapel. Persons Participating: Mrs. Rosa Green, Mrs. L. B. DeVane, Mrs. Mary Baugh; Mrs. Hettie Corfelt; Mrs. Arphenia Johnson; Mrs. Vernie Jackson; Mrs. Etta Brown; Mrs. Nelle Smith; Mrs. Novela Monroe; Mrs. Georgiana Bryant, Mrs. Louise Simpson; Mrs. Lillie Merritt; Miss Carrie Simpson, Miss Helen Simpson; Miss Hazel Simpson; Miss Queen Martin; Mrs. Viola Pridgen.	One hundred (100) yards new material
Vass Home Demonstration Club, Cameron	Clothing
Mrs. Louise Frye, Vass	Girl's clothing
Mrs. Peora Atwater, Greensboro	Clothing
Mrs. Odelia Harbison, Morganton	Suits and other clothing
Mrs. Alice Debose, Concord	Clothing
Mrs. Lula Steele, Concord	Clothing
American Legion Post No. 229, Graham	200 lbs. clothing
American Legion Post 177, Vass	300 lbs. clothing
American Legion Post 260, Warreton	Clothing
American Legion Post 157, Raleigh	Clothing
Mrs. Annie Johnson, Vass	Used clothing
Mrs. Charlene Hamilton, Morganton	Used clothing
Mrs. Lizzie Corpening, Morganton	Used clothing
Mrs. Ruth Fulwood, Morganton	Used clothing
American Legion Post 322, Morganton	Used clothing
Ladies Auxiliary, John H. Hall Post, Carthage	Used clothing
American Legion Post No. 363, Zebulon	Used clothing and shoes
American Legion Post 196, High Point	Records (by John Pratt)
Mrs. Louise Fogg, Vass	Used clothing
Mrs. Mary A. Ingram, Lakeview, N. C.	Used clothing
Mrs. Janie Elliott, Vass	Used clothing
Mrs. Bessie T. Hayes, Carthage	Used clothing
Mr. Barber Renchal, Carthage	Used clothing

Missionary Circle, St. Reddick Baptist Church	Assorted used clothing
Mrs. P. C. Beatty, Mebane	Assorted used clothing
Womans Misionary Society, Tally Ho Baptist Church	Assorted used clothing
Mrs. Carrie Purdie, Bladenboro	Assorted used clothing
Georgia Cline Circle, Providence Baptist Church	Used clothing
Mrs.. M. A. Jones, Hendersonville	Used clothing
Miss Mae Belle Boykin,, Clinton	Dress material
Mr. Joe Williams, Hendersonville	Millends, scraps, clothing
Mrs. Janie C. Wiggins, Yonkers, New York	Assorted used clothing
Senior Missionary Circle, St James Baptist Church, Troutman	Assorted used clothing
Mr. R. H. Ellington, Angier	Toys
Woman's Auxiliary, Western N. C., District 2, Charlotte	Radio, linens, toiletries new clothing; cosmetics, notions.
Mrs. William E. Stokes, Henderson	20 lbs. pumpkin
Cone Mills, Incorporated, Greensboro	613 lbs. assorted cloth
Pleasant Plains Missionary Circle, Winton	Quilt, toiletries, linens, new clothing, gum, candy, yard goods, used clothing
Mrs. W. T. Landis Jr., Oxford	Used clothing
Girls Auxiliary, Bullock Baptist Church, Clarksville, Va.	Used clothing
Dozier Circle, Enon Baptist Church, Oxford	Used clothing, Candy eggs
Missionary Circle, Shiloh Baptist Church, Scotland Neck	Used clothing
Dawn of Day Club, Mt. Zion Baptist Church, Beaufort	Toiletries, books, new clothing, 9 lengths yard goods
Missionary Circles and Ushers, First Baptist Church Chapel Hill, N. C.	New clothing, new and used toys, used clothing, books, assorted Christmas gifts.
Estate of Mrs Jessie B. Oman, Raleigh	Bedding, notions, jewelry, Used clothing
City Missionary Union, High Point Churches Participating: Temple Memorial, First Emanuel, Bethlehem, Calvary. Persons Participating: Mrs. Daisy Harrell, Janie Nelson, Eliza Nelson, Arlene Gripper, H. T.	Dress materials, toiletries, linens, new clothing, notions

Starr, Sr., Mattie Martin, Lonnie Corbett, Sallie Goodman, Rossie Bennett, Betty Hoke, Rezelia Armstrong, Lula Barr, Mamie Wilson, Mrs. Sims, Etta Mae Smith, Myrtle Barringer.

Senior Missionary Circle, First Baptist Church, Fayetteville	Assorted used clothing
Mrs. Ellen Gwin, Ahoskie	Used clothing
Mrs. Sam W. Daniel, Oxford	Used clothing
Mrs. Lena Taylor, Patterson, New Jersey	Assorted used clothing
Granville Insurance Agency, Oxford	Desk diaries
Busy Bee Club, Canton	Towels and washcloths
Mrs. Lillian Royster, Oxford	Assorted used clothing
Mr. R. H. Staton, Bethel	Assorted used clothing
DeWitt Supply Company, Raleigh	12 dozen ballpoint pens
Mrs. Nellie Smitherman, Troy	Used clothing
W.H. Weatherly Company, Inc., Elizabeth City	140 lbs. hard candy
Arnold Air Society and Angel Flight, A&T College, Greensboro	Toys
American Legion Auxiliary 322, Morganton	Toys, jewelry, books, accessories for Valentine party
Mount Vernon Baptist Church, High Point	Games, toiletries, clothing, used shoes
Junior Woman's Club Oxford	Christmas party
Mrs. Wayne Thomas, Oxford	Used clothing
Mrs. Mary Murphy, Greensboro	Gloves, toiletries, jewelry
Grand Star Chairman, Charlotte	One-year subscription, THE STAR
Youth Group, Mt. Ararat Missionary Baptist Church, Mt. Airy	Assorted new children's clothing
Biddleville Presbyterian Church, Charlotte	New clothing, jewelry, used clothing, towels, books, nuts, assorted gifts
Mrs. George E. Bullock, Oxford	Confectionary Church Centerpiece
Mann's Drug Store, Sanford	Used clothing, toys
Mrs. Alice Hickson, Sanford	Used clothing
Mrs. D. H. Gilmore, Sanford	Used clothing
Mr. Chandler Watkins, Oxford	One case candy, 1 bu. apples, 2 cs. oranges, gum
Mrs. Sutton Windsor	Assorted used clothing
Catholic Monastery, Oxford	50 lbs. food
PTA, Pittman and Enborden Schools, Enfield	Peanuts and pecans

Mr. Herb Yassky, Brooklyn, New York	Party baskets, Carton candy, pretzels, cookies, potato chips; 4 gallons watermelon rind pickle
Dozier Circle, Enon Baptist Church, Oxford	Assorted homemade cookies
Burlington Mills, Oxford	Two dozen Christmas bags containing toys, games fruit and books
Mr. David Fuller, Henderson	Used boys clothing
Mrs. Delia Lewis, Morganton	Two (2) dolls; material
Renfro Hosiery Mills Co., Mount Airy	Carton assorted socks
Mrs. Willie Martin, Durham	Assorted used shoes
Girls Auxiliary, Tabbs Creek Baptist Church, Oxford	Used clothing
Tucker's Florist, Fayetteville	Permanent arrangement
Phillips Super Market through Mt. Sinai Baptist Church, Fayetteville	Fruits
Five Point Super Market, Fayetteville	Fruits
Phi Delta Kappa Sorority, Durham	Christmas Party
Charlotte Chapter, Delta Sigma Theta Sorority	Tricycle, 4 cartons new toys games
Miss T. Wilkins, Spring Hope	Used clothing
First Baptist Church Ushers, Chapel Hill	Assorted used clothing
Mrs. Nealie Harvey, Durham	Assorted used clothing
Mrs. Ezra L. Totten, Durham	Toys, used clothing
Mrs. J. S. Fulton, Yanceyville	Assorted used clothing
Mrs. G. B. Henderson, Durham	Assorted used clothing
Mrs. Delia Lewis, Morganton	Nine (9) pairs new socks
Mrs. Martha Bristoll Brown, Morganton	Six (6) new dresses
Mrs. L. P. Ormond, South Ayden School	Used clothing
Miss Helena Purcell, Brooklyn, New York	Used clothing
Women of Chapel Hill Presbyterian Church	2 cartons primary textbooks
Abel Warren and Co., Inc., Clinton	New dresses
Ahoskie Branch, National Association of College Women	Thirteen pieces yard goods
The Wimbish Clothing Store, Clinton	Bedspread; clothing
Mrs. Wilma Caldwell, Concord	Used clothing
American Legion Post 269, Drexel	Assorted used clothing
Mrs. A. E. Venture, Washington	Assorted used clothing
Williams Breedlove Company, Oxford	Assorted socks and shirts
Kramers Department Sore, Wallace	New and used clothing
Wallace Five and Ten cent Store, Wallace	New clothing
Collin's Clothing Store, Wallace	New clothing
Lanoirs Shoe Store, Wallace	Used clothing
Benjamin Franklin 5 and 10, Wallace	Toys and accessories
Lee's 5 and 10 Cent Store, Wallace	Toys

Belk--Williams Store, Clinton	New clothing
Leader Brothers Store, Clinton	New Clothing
Powell Shoe Store, Clinton	House shoes
Mrs. Louise M. Williams, New York	Used clothing
Minchew Buick Company	New clothing
The Wallace Enterprise, Wallace	New clothing
The Sewing Basket, Wallace	Assorted gifts
Mrs. S.S. Wolfe, Monroe	Assorted used clothing
Mrs. Marie Brown, New Rochelle, N.Y.	Assorted used clothing
Mr. Charles Wendell, Oxford	Books, new clothing
Miss Ruth A. Pyche, Bradenton, Florida	Assorted used clothing
The Woman's Club, Sylva	Toiletries, materials, new clothing and used clothing
Mrs. B. G. Burnett Tarboro	Used clothing
Anna Webb Circle, Oxford Baptist Church	Toiletries, cosmetics
Chatham Manufacturing Co., Elkin	Two dozen blankets
Annie Mae Taylor Circle, Oxford Baptist Church	300 Assorted candy eggs
American Legion Unit and Post No. 322, Morganton	Easter goodies, gum, assorted candies
Raleigh Chapter of Moles, Incorporated	Jigsaw puzzles (17)
Mrs. Lillie Wilson, Grimesland	Assorted used clothing
Pope's Department Store, Oxford	Two stuffed toys and ball Assorted candy
Mrs. Pearl Armstrong, Gastonia	Labor in making 12 dresses
Mrs. Cinner Meeks, Gastonia	Labor in making 12 dresses
Martin Rebecca Chapter 117, OES, Gastonia	12 dress lengths
Mrs. O.D. Wyatt, Raleigh	Tools and equipment for a complete workshop
Mrs. J.S. Blair, Wallace	Used children's clothing
Rose Oil Company, Wallace	Used clothing
J. F. Stevens and Carter Fabric Plant, Wallace	Threads, materials, notions, used clothing
Mrs. Elaine Moss, Creedmoor	Used clothing
Shiloh Baptist Church Missionary Group No. 6, Greensboro	Large assortment of dress fabrics
Mrs. A. W. Graham, Oxford	Magazines, text and reference books
Mrs. Thomas Farabow, Oxford	Magazines
Mrs. A. M. Daniels, Oxford	Magazines
First Baptist Auxiliaries, High Point	Yard goods (14 pieces) notions
Mr. Herb Havens, St. Petersburg, Florida	Pictures of baseball stars

Mr. and Mrs. W. Frank Folger, Washington	Shoes; dress fabrics
Mrs. Rachel Wooten, La Grange	Assorted used clothing
Mrs. Roy Beard Oxford	Assorted clothing, scraps
Miss Maggie Holinsworth, Harrells	Assorted used clothing
The Social Swank Club, Statesville	1½ cs. cookies; ½ bu. fruit
Miss Helen Clements, Oxford	Magazines
Deep River Ushers Union	Used clothing
Mrs. Mary D. McNeil, Greensboro	Used clothing
Mrs. H. W. Powell, Greensboro	Shoes and clothing
Mr. and Mrs. W. H. White, Greensboro	Clothing, handbags
Saslow's Jewelry Company, Greensboro	Toys
Mt. Vernon Love Chapter, O. E. S. Creedmoor	Socks (16 pairs)
Hero Lodge No. 248, Beaufort	Assorted used clothing
Mrs. Sylvia P. Huff, Greensboro	Assorted used clothing
Miss Theresa Payne, Greensboro	Assorted used clothing
Mr. and Mrs. William T. Kendrick, Durham	Used clothing
Mrs. Jessie P. White, Oxford	Clothing and shoes
Women of St. Luke's Episcopal Church, Black Mountain	New shirts and sweaters
Mrs. Annie Venters, Washington	Assorted used clothing
Mrs. Mamie Jordan, Beaufort	Used clothing
Mr. John W. O'Connor, St. Petersburg, Florida	Autographed Baseballs
Mr. J. H. Carson, Morganton	Clothing and books

DEPARTMENT OF STATE AUDITOR

BUREAU OF INSTITUTIONAL AND DEPARTMENTAL AUDITING

Raleigh, North Carolina

The Advisory Budget Commission
Raleigh, North Carolina

GENTLEMEN:

We have made an examination of the financial records of

THE CENTRAL ORPHANAGE OF NORTH CAROLINA
Oxford, North Carolina

Formerly:

THE COLORED ORPHANAGE OF NORTH CAROLINA

for the fiscal year ended June 30, 1965, and submit herewith our report.

Exhibit "A" is a balance sheet of all funds, showing their condition at June 30, 1965.

Exhibit "B", a statement of net changes in the fund balances, shows the additions for year, deductions for year, and the net increase or decrease in the fund balances for the year. This exhibit is supported by Schedules B-1 through B-7. Schedules B-1 and B-2 are considered to be self-explanatory.

Schedule B-3 shows the per capita cost of operations for the year. This statement shows an increase in per capita cost of $23.14 per orphan as compared to the preceding year.

Schedule B-4 is a statement of farm and dairy operations for the year and shows a gain of $568.86 as compared to a loss of $3,125.08 for the preceding year.

A statement of advances to worthy students is shown on Schedule B-7. The outstanding advances at June 30, 1965 amounted to $29,278.35. The advances are made without any repayment plan and may be repaid at the pleasure of the person receiving the advance. It has been recommended that this fund be changed from a loan fund to a scholarship grant fund. This fund was established for the purpose of aiding worthy high school graduates of the orphanage in continuing their education.

Exhibit "C" is a statement of Capital Assets which shows a total valuation of $612,331.00. The valuations shown are not intended to represent the present value of the assets and are subject to appraisal and changes at the discretion of the Board of Directors.

Exhibit "D" is a statement of the Children's Fund. The balance of $1,443.38 is the property of the individual orphans and is held by the budget officer as custodian.

GENERAL

Our examination was made in accordance with generally accepted auditing standards and accordingly included such tests of the accounting records and such other auditing procedures as we considered necessary in the circumstances.

We wish to express our appreciation to the Superintendent and his staff for the courtesies extended us during the course of this audit.

Respectfully submitted,

HENRY L. BRIDGES, *State Auditor*

Prepared by ALEX M. LEWIS

Approved:

M. L. Widenhouse

C.P.A.

July 16, 1965

BALANCE SHEET—ALL FUNDS
Year Ended June 30, 1965

Exhibit "A"

	Current Operating Fund	Capital Improvement Fund	The J.G.G. Trust Fund	Scholarship Loan Fund
ASSETS				
Cash in Banks	$ 3,697.97	$ 5,804.87	$	$ 4,311.62
Petty Cash	50.00			
Savings Account—Granville Savings and Loan Association			27,116.59	
Certificates of Deposit—The Oxford National Bank		25,272.91		
Accounts Receivable:				
Sales Tax Refunds	703.89	199.72		
Advances to Worthy Students				29,278.35
Securities (Donated Value):				
Piedmont and Northern Railway Co.—150 shares—Common—No Par Value			5,725.00	
Dan River Mills—5 shares—Common—Par $5.00			65.62	
Carolina Telephone and Telegraph Co. 20 shares—Common—Par $20.00			970.00	
Total Assets	$ 4,451.86	$31,277.50	$33,877.21	$33,589.97
LIABILITIES AND FUND BALANCES				
Liabilities:				
Accounts Payable	$ 104.51	$	$	$
Fund Balances:				
Beginning Balances 7-1-64	$10,883.88	$16,856.28	$23,244.77	$28,917.82
Add: Net Increase or Decrease* Per Exhibit "B"	6,536.53*	14,421.22	10,632.44	4,672.15
Fund Balances 6-30-65	$ 4,347.35	$31,277.50	$33,877.21	$33,589.97
Total Liabilities and Fund Balance	$ 4,451,86	$31,277.50	$33,877.21	$33,589.97

Note: This Balance Sheet does not include any Fixed Assets. The Institution is the beneficiary under a $1,000.00 Life Insurance Policy which is not included in this statement.

* Indicates Red Figure

STATEMENT OF NET CHANGES IN FUND BALANCES

Year Ended June 30, 1965

Exhibit "B"

	Current Operating Fund	Capital Improvement Fund	The J.G.G. Trust Fund	Scholarship Loan Fund
ADDITIONS:				
Government Receipts:				
State of North Carolina	$ 86,000.00	$	$	$
Federal Milk Refunds	2,955.90			
Orphans' Social Sec. Benefits	4,963.20			
Total Governmental	$ 93,919.10	$	$	$
Contributions:				
Religious	$ 4,574.79	$ 4,720.32	$	$ 1,590.88
Fraternal	1,8160.8	11,461.21		
Civic	4,076.57	3,777.84		815.00
Duke Endowment	27,895.11			1,256.58
Parents and Relatives	25.00			
Individuals	2,372.35	7,741.71	9,357.33	1,039.69
Total Contributions	$ 40,759.90	$ 27,701.08	$ 9,357.33	$ 4,702.15
Sales:				
Farm Products	$ 6,105.32	$	$	$
Dairy Products	16,421.60			
Automobile		1,222.10		
Miscellaneous	61.40			
Total Sales	$ 22,588.32	$ 1,222.10	$	$
Earnings on Investments:				
Interest:				
The Oxford National Bank-Certificates of Deposit	$	$ 272.91	$	
Granville Savings and Loan Association			851.11	
Total Interest	$	$ 272.91	$ 851.11	$
Dividends:				
Dan River Mills	$	$	$ 4.25	$
P. & N. Railroad			312.75	
Carolina Tel. & Tel.			32.00	
Total Dividends	$	$	$ 349.00	$
Total Earnings on Investments	$	$ 272.91	$ 1,200.11	$
Other:				
Farm Rental	$ 400.00	$	$	$
Sale of Stock Rights	$	$	$ 75.00	$
Total Additions	$157,667.32	$ 29,196.09	$ 10,632.44	$ 4,702.15
DEDUCTIONS:				
Expenditures:				
Current Operating Fund (Sch. B-1)	$164,203.85	$	$	$
Capital Improvement Fund (Sch. B-6)		14,756.87		
Honorarium— Rev. Clyde Johnson				30.00
Adjustments to Prior Year Fund Balance		18.00		
Total Deductions	$164,203.85	$ 14,774.87	$	$ 30.00
Net Increase or Decrease* in Fund Balance (To Exh. "A")	$ 6,536.53*	$ 14,421.22	$ 10,632.44	$ 4,672.15

CURRENT OPERATING FUND
STATEMENT OF BUDGET OPERATIONS
Year Ended June 30, 1965

Schedule B-1

	Budget Year 1964-65	Actual Transactions Year 1964-65	Over* or under Budget
Revenue (Exhibit "B")	$154,055.00	$157,667.32	$ 3,612.32*
EXPENDITURES:			
Administration:			
Salaries	$ 14,684.00	$ 14,684.00	$
Supplies	800.00	929.87	129.87*
Insurance	700.00	534.15	165.85
F.I.C.A. Taxes	3,300.00	2,583.29	716.71
Relief and Annuity		240.00	240.00*
Telephone	800.00	785.42	14.58
General Expense	300.00	483.38	183.38*
Total Administration	$ 20,584.00	$ 20,240.11	$ 343.89
Public Relations:			
Salary	$ 2,600.00	$ 2,600.00	$
Supplies	2,600.00	3,756.94	1,156.94*
General Expense	1,600.00	1,710.13	110.13*
Total Public Relations	$ 6,800.00	$ 8,067.07	$ 1,267.07*
Household:			
Salaries	$ 15,804.00	$ 15,489.50	$ 314.50
Clothing	7,500.00	6,986.02	513.98
Supplies	4,600.00	4,952.17	352.17*
General Expense	600.00	391.30	208.70
Total Household	$ 28,504.00	$ 27,818.99	$ 685.01
Dietary:			
Salaries	$ 6,540.00	$ 6,561.00	$ 21.00*
Food	25,000.00	27,372.12	2,372.12*
Supplies	900.00	942.04	42.04*
General Expense	400.00	82.48	317.52*
Total Dietary	$ 32,840.00	$ 34,957.64	$ 2,117.64*
Laundry:			
Salary	$ 2,316.00	$ 2,325.00	$ 9.00*
Supplies	700.00	775.47	75.47*
General Expense	200.00	305.62	105.62*
Total Laundry	$ 3,216.00	$ 3,406.09	$ 190.09*
Plant Operation			
Salary	$ 5,748.00	$ 5,748.00	$
Fuel, Light, Power	11,700.00	12,247.38	547.38*
Supplies	1,300.00	1,589.35	289.35*
General Expense	200.00	844.22	644.22*
Insurance	1,750.00	1,836.13	86.13*
Maintenance and Repair	2,000.00	2,512.05	512.05*
Total Plant Operations	$ 22,698.00	$ 24,777.13	$ 2,079.13*
Motor Service			
Supplies	$ 750.00	$ 659.13	$ 90.87
General Expense	900.00	833.76	66.24
Total Motor Service	$ 1,650.00	$ 1,492.89	$ 157.11
Health:			
Salary	$ 917.00	$ 917.00	$
Supplies	450.00	427.34	22.66
Hospital Care	450.00	218.66	231.34
Total Health	$ 1,817.00	$ 1,563.00	$ 254.00

Recreation:			
Supplies	$ 700.00	$ 862.04	$ 162.04*
General Expense	50.00	15.00	35.00
Total Recreation	$ 750.00	$ 877.04	$ 127.04*
Education:			
Salary	$ 6,432.00	$ 5,452.50	$ 979.50
Supplies	1,300.00	995.36	304.64
General Expense	1,252.00	1,195.12	56.88
Total Education	$ 8,984.00	$ 7,642.98	$ 1,341.02
Productive Enterprises:			
Farm:			
Salaries	$ 10,140.00	$ 10,153.70	$ 13.70*
Supplies	1,250.00	2,022.79	772.79*
Fertilizer	1,000.00	1,315.70	315.70*
Insurance	600.00	256.05	343.95
Maintenance and Repair	300.00	238.28	61.72
Truck and Tractor Operations	1,400.00	1,118.40	281.60
Replacements	500.00	81.46	418.54
General Expense	100.00	79.08	20.92
Total Farm	$ 15,290.00	$ 15,265.46	$ 24.54
Dairy:			
Salaries	$ 3,312.00	$ 3,312.00	$
Supplies	9.00	628.86	271.14
Feed	5,500.00	6,065.98	565.98*
Fertilizer	500.00	695.17	195.17*
Insurance	100.00	129.00	29.00*
Maintenance and Repair	200.00	185.70	14.30
Truck and Tractor	300.00	564.91	264.91*
Replacements	300.00		300.00
General Expense	1,100.00	1,152.22	52.22*
Total Dairy	$ 12,212.00	$ 12,733.84	$ 521.84*
Replacements	$	$ 5,361.61	$ 5,361.61*
Total Expenditures (Exhibit "B")	$155,345.00	$164,203.85	$ 8,858.85*
Excess of Revenue over Expenditures	$ 1,290.00*	$ 6,536.53	$ 5,246.53

* Indicates Red Figure

CURRENT OPERATING FUND
COMPARATIVE STATEMENT OF REVENUE AND EXPENDITURES

Years Ended June 30, 1965 and June 30, 1964

Schedule B-2

	Year Ended June 30, '65	Year Ended June 30, '64	Increase or Decrease*
Receipts:			
Governmental	$ 93,919.10	$ 94,281.04	$ 361.94*
Duke Endowment	27,895.11	25,261.02	2,634.09
Contributions	12,864.79	17,507.79	4,643.00*
Rent—Sampson County Farm	400.00	400.00	0
Sale of Timber—Sampson County Farm	0	676.83	676.83*
Farm Sales	6,105.32	4,266.89	1,838.43
Dairy Sales	16,421.60	14,535.62	1,885.98
Miscellaneous	61.40	96.65	35.25*
Sales Tax	0	539.49	539.49*
Total Revenue	$157,667.32	$157,565.33	$ 101.99
Expenditures:			
Administration	$ 20,240.11	$ 18,743.69	$ 1,496.42
Public Relations	8,067.07	6,748.93	1,318.14
Household	27,818.99	26,252.08	1,566.91
Dietary	34,957.64	31,836.25	3,121.39
Laundry	3,406.09	2,960.64	445.45
Plant Operation	24,777.13	21,868.24	2,908.89
Motor Service	1,492.89	1,604.09	111.20*
Physical Care	1,563.00	1,801.11	238.11*
Recreation	877.04	902.57	25.53*
Education	7,642.98	7,823.39	180.41*
Productive Enterprises:			
Farm	15,265.46	14,410.56	854.90
Dairy	12,733.84	12,881.20	147.36*
Replacements	5,361.61	3,054.57	2,307.04
Transfer—Sales Tax Y/E 12-31-62		252.17	252.17*
	$164,203.85	$151,139.49	$13,064.36
Discounts Earned		93.02	93.02
Total Expenditures	$164,203.85	$151,046.47	$13,157.38
Excess of Revenue Over Expenditures	$ 6,536.53*	$ 6,518.86	$13,055.39*

* Indicates Red Figure

CURRENT OPERATING FUND
STATEMENT OF PER CAPITA COST

Year Ended June 30, 1965

Schedule B-3

	Current Operating Cost	Aver. No. Enrolled	Per Capita Cost
Administration	$ 20,240.11	149	$ 135.84
Public Relations	8,067.07		54.14
Household	27,818.99		186.70
Dietary	34,957.64		234.62
Laundry	3,406.09		22.86
Plant Operation	24,777.13		166.29
Motor Service	1,492.89		10.02
Physical Care	1,563.00		10.49
Recreation	877.04		5.89
Education	7,642.98		51.30
Farm	15,265.46		102.45
Dairy	12,733.84		85.46
Replacements	5,361.61		35.98
Totals—Schedule B-2	$164,203.85	149	$1,102.04
Fiscal Year 1963-64	$151,046.47	140	$1,078.90

CURRENT OPERATING FUND

STATEMENT OF FARM AND DAIRY OPERATIONS

Year Ended June 30, 1965

Schedule B-4

Farm and Garden Products Used as Food:				
Beans, Snaps	215	Bu.	$ 2.35	$ 506.00
Cabbage	891	Lbs.	.0505	45.01
Collards	1735	Lbs.	.052	90.30
Corn	459	Doz.	.348	159,95
Limas	87.5	Bu.	.381	325.40
Okra	5	Bu.	3.00	15.00
Peas, Green	3.5	Bu.	3.00	10.50
Peas, Field	57.5	Bu.	3.00	172.50
Potatoes, Irish	49	Bu.	1.00	49.00
Potatoes, Sweet	335	Bu.	2.25	753.75
Salad Greens	96	Bu.	1.66	159.50
Squash	28	Bu.	1.73	48.50
Tomatoes	57	Bu.	3.08	176.00
Turnips	11	Bu.	1.90	20.99
Apples	61.5	Bu.	2.00	123.00
Cantaloupes	697	Ea.	.10	69.70
Watermelons	594	Lbs.	.03	142.20
Beef	3807	Lbs.	.288	1,098.50
Pork	8511	Lbs.	.24	2,075.44
Total Farm & Garden Products used as Food				$ 6,041.24
Farm Products Used on Farm:				
Oat and Clover Hay	34	Tons	24.00	$ 840.00
Grass Hay	28	Tons	2.00	56.00
Ensilage	200	Tons	8.50	1,750.00
Total Farm Products Used on Farm				$ 2,646.00
Farm Products Sold:				
Tobacco				$ 5,121.37
Pigs				973.95
Pony				10.00
Total Farm Products Sold				$ 6,105.32
Dairy Products Sold:				
Milk				$15,343.65
Bags				19.91
Hides				8.89
Calves				287.21
Cows				661.94
Indemnity for Diseased Cows Destroyed				100.00
Total Dairy Products Sold				$16,421.60
Total Income From Farm and Dairy				$31,214.16
Less: Cost of Production				
Farm			$15,265.46	
Dairy			12,733.84	
Farm Products Used on Farm			2,646.00	
Total Cost of Prouction				30,645.30
Gain on Operations				$ 568.86

Note: This statement was prepared from information furnished us by the management and the quantities and prices shown were not verified by us.

CAPITAL IMPROVEMENT FUND
STATEMENT OF EXPENDITURES
Year Ended June 30, 1965

Schedule B-6

Plant Improvement and Maintenance:		
Repairs to Boys and Girls Dormitories	$ 147.20	
Repairs to Superintendent's Residence	216.38	
Office Improvements and Alterations	345.76	
Electrical Wiring—Campus Buildings	320.40	
Repairs to Cafeteria	65.49	$ 1,095.23
Equipment:		
Dormitory Furniture	$2,110.56	
Classroom Equipment	682.50	
Automobile, 1965 Ford	1,981.72	
Activity Bus	5,225.23	10,000.01
Farm and Dairy:		
Concrete for Barn	$ 32.63	
Cow	200.00	
Farmall Tractor	1,770.60	
Farm Truck	1,533.40	
Electric Materials—Barn	125.00	3,661.63
Total Expenditures		$14,756.87

SCHOLARSHIP FUND
STATEMENT OF ADVANCES TO WORTHY STUDENTS
June 30, 1965

Schedule B-7

	Advances Outstanding July 1, 1964	Advances Made Yr. 1964-65	Advances Repaid Yr. 1964-65	Advances Outstanding July 30, '65
Hortense G. Fleming	$ 1,544.30	$	$	$ 1,544.30*
Beatrice King	235.85			235.85*
Cora Saunders	1,375.67			1,375.67*
Gloria Thompson	1,368.44			1,368.44*
Tucker Harris	237.75			237.75*
Savannah Graighead	1,489.98			1,489.98*
Richard Thompson	413.50			413.50*
Flora B. Smith	49.50			49.50*
Mary Anna Jones	65.40			65.40*
Deloris Graighead	851.49			851.49*
Sarah King	473.24			473.24*
Marlene Pittman	1,081.70			1,081.70*
Mildred Peoples	349.40			349.40*
Doris Stokes	1,152.65			1,152.65*
Myrtle Colston	2,241.96			2,241.96*
Mary Speight	706.40			706.40*
Melba Stokes	475.00			475.00*
Bertha E. King	1,332.33			1,332.33*
Norma Jean Warren	1,373.47			1,373.47
Willie Anne Gregory	1,014.05			1,014.05
Clarice Warren	2,872.92	638.00	75.00	3,435.92
Thomas McGimpsey	1,879.00	975.08		2,854.08
Anne Clark	511.00			511.00
Tyrone Warren	961.24	1,159.36		2,120.60
Bernice McGimpsey	590.40			590.40
Pearline Barrett	526.10	781.15		1,307.25
Garland Witherspoon	10.00			10.00
Thelma Witherspoon	109.00	493.52		602.52
Mildred Hite		14.50		14.50
Totals	$25,291.74	$4,061.61	$ 75.00	$29,278.35

Note *: This represents accounts that are several years old. The balances in these accounts amount to $15,444.56. All these advances are made without any repayment plan and may be repaid at the pleasure of the party receiving the advance.

STATEMENT OF CAPITAL ASSETS

Year Ended June 30, 1965

Exhibit "C"

Land:	
324 Acres—Granville County	$ 30,000.00
7 Acres—Purchased Year 1957-58 (Hancock Property)	1,000.00
Two Farms Located in Sampson County, N. C. Consisting of 39 and 106 acres	6,000.00
	$ 37,000.00
Buildings:	
Angier Duke School Building	$ 59,000.00
Cheatham Building (Chapel and Dining Hall)	43,065.00
Administration Building	4,146.00
Gregory Cottage	10,000.00
Girls Dormitory	61,074.00
Juvenile Building	70,074.00
Laundry Building	15,000.00
Potato House	1,300.00
Food Storage	3,000.00
Mill House	500.00
Barn	7,000.00
Stables	2,000.00
New Barn-Granary	5,000.00
Tobacco Barn	1,100.00
Corn Crib	250.00
Tenant Dwelling (Dixon House)	4,300.00
Superintendent's Dwelling	13,616.00
Dairy Barn	28,000.00
Two Silos	4,600.00
Shepard Building	121,000.00
Carver Vocational Building	12,000.00
House and Lot on Raleigh Road (Annie B. Rogers Cottage)	7,500.00
Poultry House	200.00
Freezer Locker and Equipment	19,600.00
Laundry and Equipment	11,000.00
Total	$504,325.00
Other:	
School Bus	$ 2,500.00
Farming Implements and Machinery	13,000.00
Mules, Cattle, Swine	13,700.00
1965 Ford Automobile	1,982.00
Ford Station Wagon	2,224.00
Trucks	3,333.00
Furniture, Fixtures and Equipment	22,951.00
Walkways and Gutters	2,400.00
Campus Lighting	1,920.00
Activity Bus	5,225.00
Farmall Tractor	1,771.00
	$ 71,006.00
Total	$612.331.00

Note: This exhibit is prepared for the purpose of indicating in general the Capital Assets owned and the amounts shown do not necessarily reflect the true values of the assets.